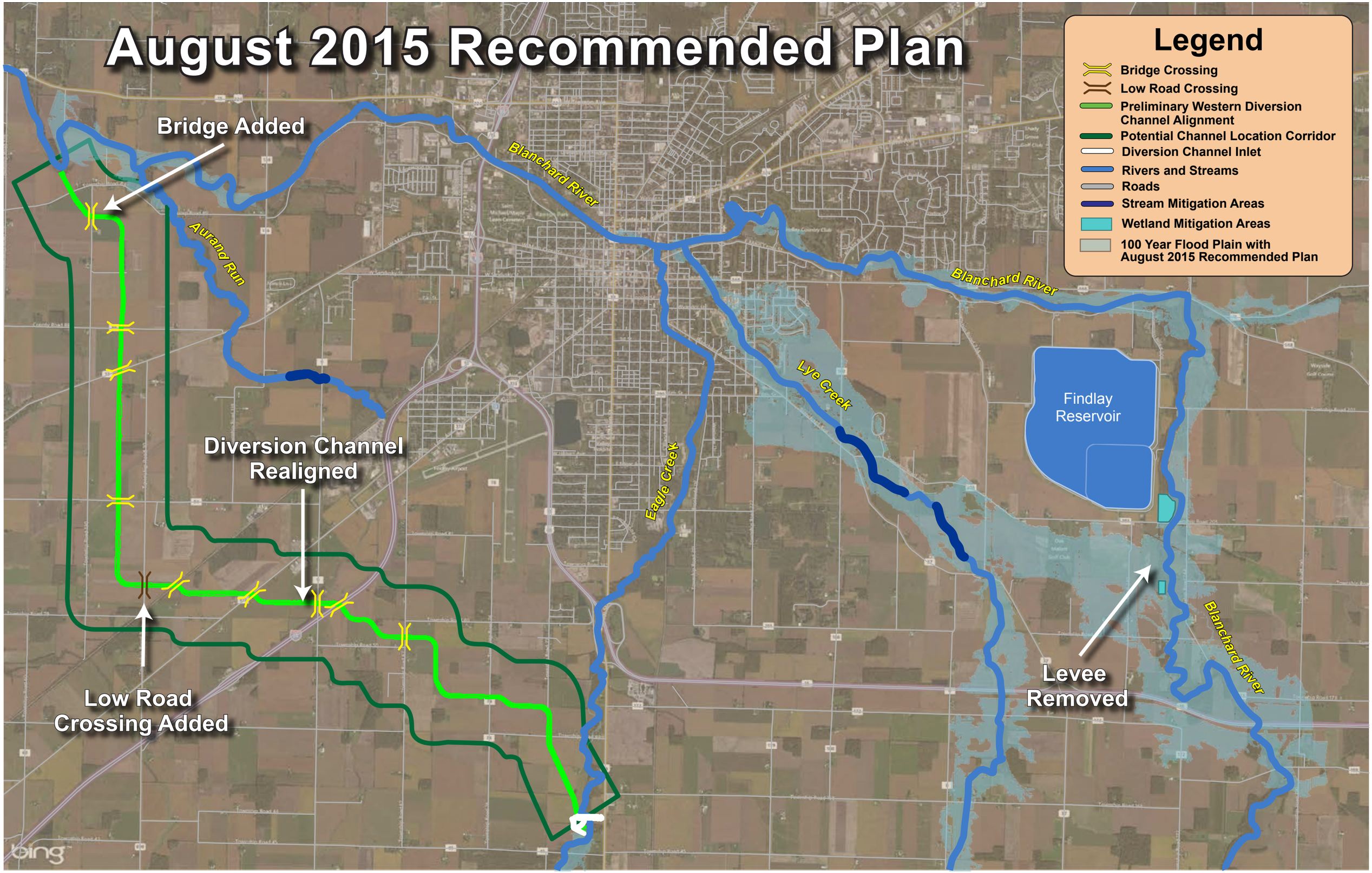August 2015 Recommended Plan