



**Cat 320**



**Roll-Off Dumpster**



**Frac Tank**



**Trailer**



**Cat 300**



**Skid Steer with bucket and brush (not shown)**

NOTES:  
ACTUAL EQUIPMENT MAY VARY.  
AERIAL ANOMALY DATA PROVIDED BY THE TOPOGRAPHIC ENGINEERING CENTER (TEC) AND THE U.S. ARMY GEOSPATIAL CENTER.  
MAP PROJECTION IS NEW YORK STATE PLANE NAD83 FEET.  
PARCEL IDENTIFICATION AND BOUNDARY DATA PROVIDED BY NIAGARA COUNTY TAX PARCEL IDENTIFICATION DATABASE (2010).  
AERIAL IMAGE FROM U.S. GEOLOGICAL SURVEY, 2008.

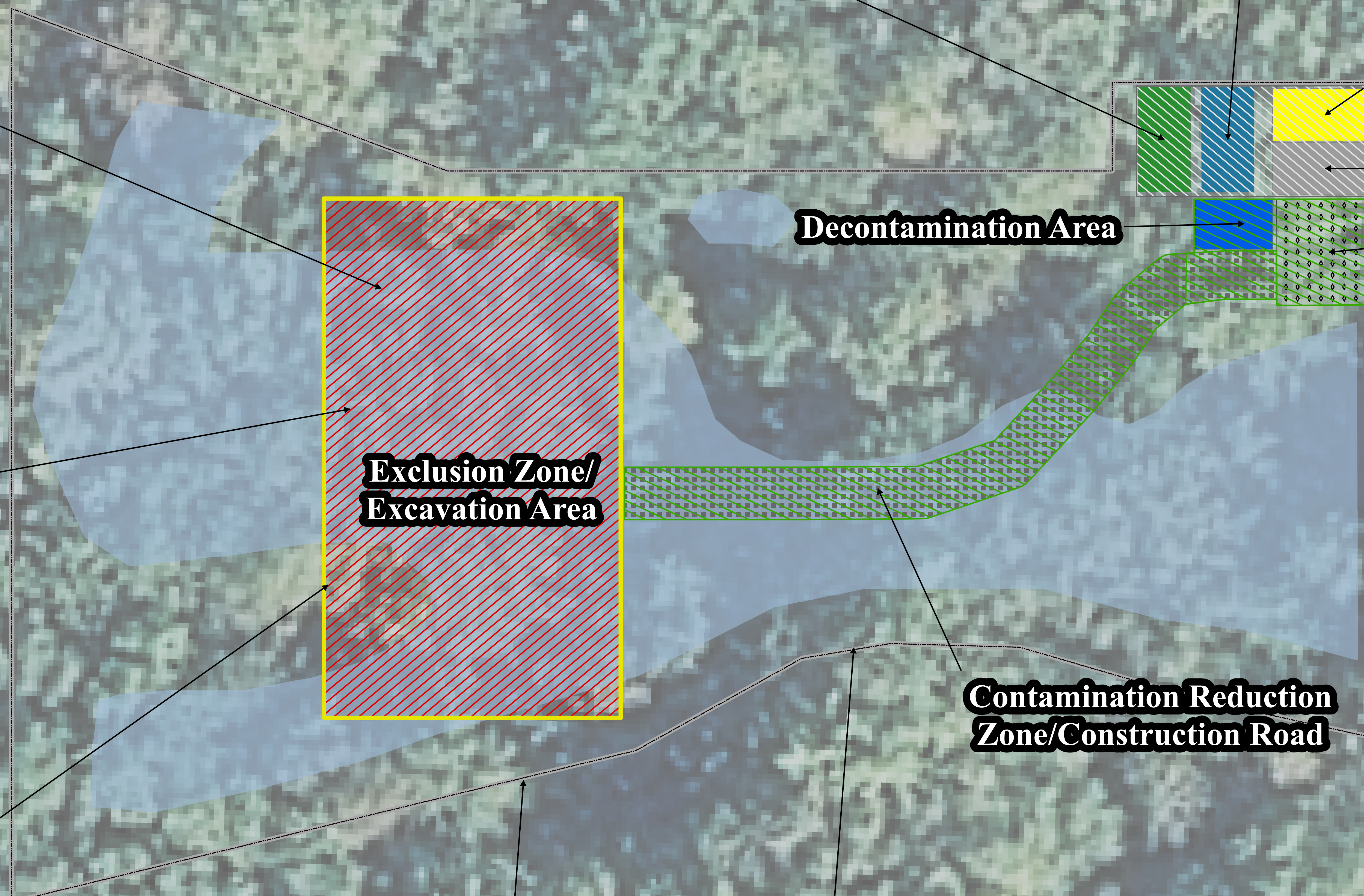

**Silt Fence**



**Security Fence**



**Tri Axle Dump Truck  
Soil Transportation**



**LEGEND**

- Exclusion Zone
- Contaminant Reduction Zone
- SupportZone
- TNT and Lead Impacted Soil Excavation Area
- Construction Road (Stone)
- Decontamination Area

- Stone Entrance/Exit (Dry Decontamination Area)
- Frac Tank
- Roll-Off Dumpster
- Trailer
- Vehicle Parking

- Silt Fence/Security Fence
- Dirt Road
- Approximate Area of Debris within EU8 (TEC, 2002)

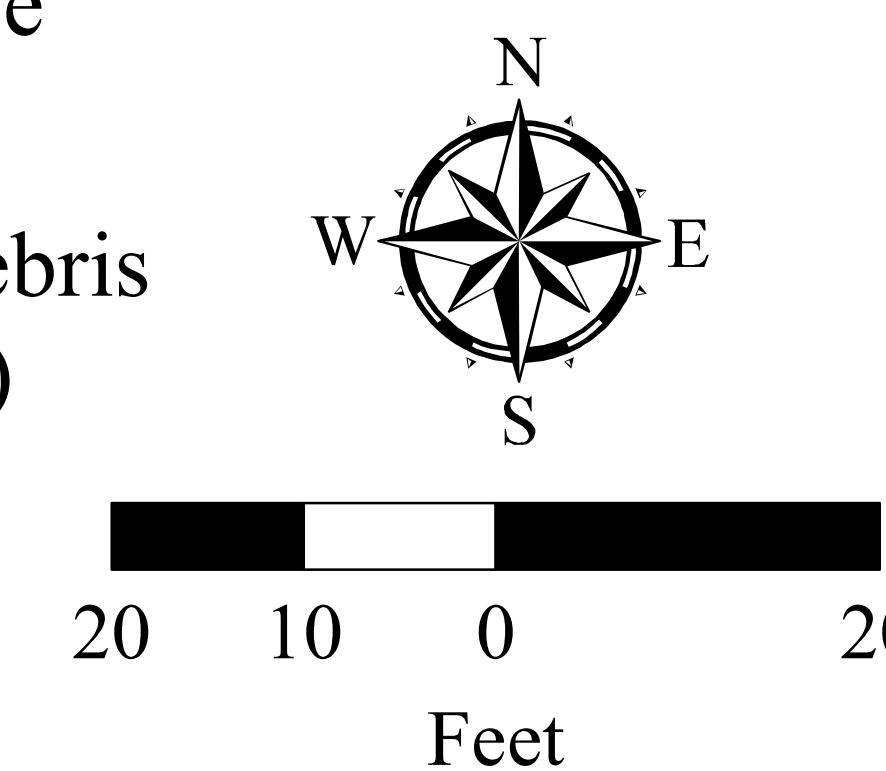

**Occidental Chemical Corporation Property Remedial Action  
Construction Site Layout and Construction Equipment  
at the Former Lake Ontario Ordnance Works Site  
Niagara County, New York**

April 2018