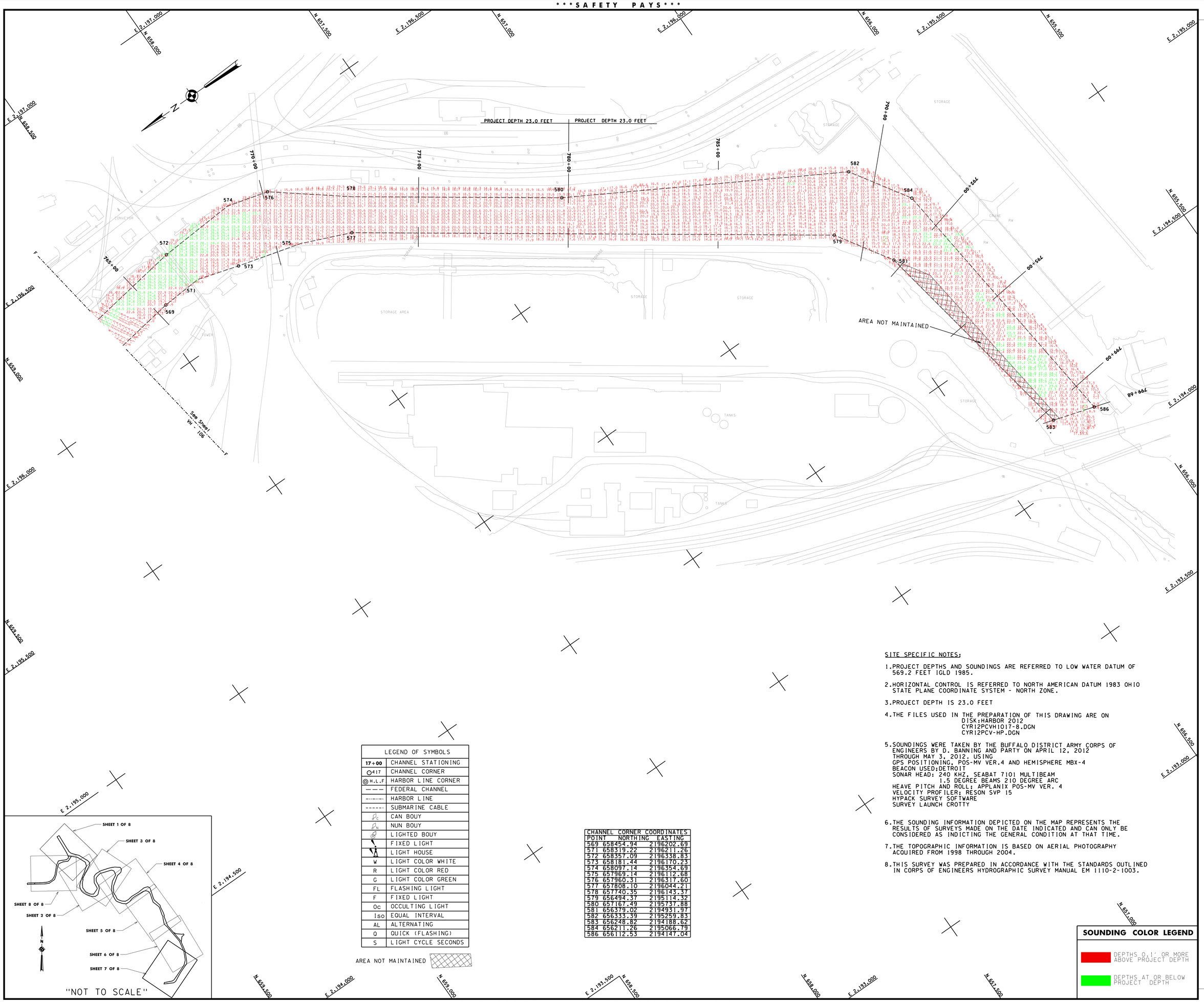

LEGEND OF SYMBOLS	
17+00	CHANNEL STATIONING
417	CHANNEL CORNER
H.L.F	HARBOR LINE CORNER
	FEDERAL CHANNEL
	HARBOR LINE
	SUBMARINE CABLE
C	CAN BOUY
N	NUN BOUY
	LIGHTED BOUY
	FIXED LIGHT
	LIGHT HOUSE
W	LIGHT COLOR WHITE
R	LIGHT COLOR RED
G	LIGHT COLOR GREEN
FL	FLASHING LIGHT
F	FIXED LIGHT
Oc	OCCULTING LIGHT
Iso	EQUAL INTERVAL
AL	ALTERNATING
Q	QUICK (FLASHING)
S	LIGHT CYCLE SECONDS

AREA NOT MAINTAINED

CHANNEL CORNER COORDINATES		
POINT	NORTHING	EASTING
569	658454.94	2196202.69
571	658319.22	2196211.26
572	658357.09	2196338.83
573	658181.44	2196170.23
574	658097.14	2196354.69
575	657969.14	2196112.68
576	657960.31	2196317.60
577	657808.10	2196044.21
578	657740.35	2196143.37
579	656494.37	2195114.32
580	657167.49	2195737.88
581	656379.02	2194931.97
582	656333.39	2195259.83
583	656248.82	2194188.62
584	656211.26	2195066.79
586	656112.53	2194147.04

SITE SPECIFIC NOTES;

1. PROJECT DEPTHS AND SOUNDINGS ARE REFERRED TO LOW WATER DATUM OF 569.2 FEET IGLD 1985.
2. HORIZONTAL CONTROL IS REFERRED TO NORTH AMERICAN DATUM 1983 OHIO STATE PLANE COORDINATE SYSTEM - NORTH ZONE.
3. PROJECT DEPTH IS 23.0 FEET
4. THE FILES USED IN THE PREPARATION OF THIS DRAWING ARE ON
   DISK:HARBOR 2012
   CYR12PCVH1017-8.DGN
   CYR12PCV-HP.DGN
5. SOUNDINGS WERE TAKEN BY THE BUFFALO DISTRICT ARMY CORPS OF ENGINEERS BY D. BANNING AND PARTY ON APRIL 12, 2012 THROUGH MAY 3, 2012. USING
   GPS POSITIONING. POS-MV VER.4 AND HEMISPHERE MBX-4
   BEACON USED;DETROIT
   SONAR HEAD: 240 KHZ, SEABAT 7101 MULTIBEAM
   1.5 DEGREE BEAMS 210 DEGREE ARC
   HEAVE PITCH AND ROLL; APPLANIX POS-MV VER. 4
   VELOCITY PROFILER; RESON SVP 15
   HYPACK SURVEY SOFTWARE
   SURVEY LAUNCH CROTTY
6. THE SOUNDING INFORMATION DEPICTED ON THE MAP REPRESENTS THE RESULTS OF SURVEYS MADE ON THE DATE INDICATED AND CAN ONLY BE CONSIDERED AS INDICTING THE GENERAL CONDITION AT THAT TIME.
7. THE TOPOGRAPHIC INFORMATION IS BASED ON AERIAL PHOTOGRAPHY ACQUIRED FROM 1998 THROUGH 2004.
8. THIS SURVEY WAS PREPARED IN ACCORDANCE WITH THE STANDARDS OUTLINED IN CORPS OF ENGINEERS HYDROGRAPHIC SURVEY MANUAL EM 1110-2-1003.

SOUNDING COLOR LEGEND

- DEPTHS 0.1' OR MORE ABOVE PROJECT DEPTH
- DEPTHS AT OR BELOW PROJECT DEPTH

US Army Corps of Engineers
Buffalo District

Drawn by: PAN
Checked by: ACK
Reviewed by: Roman H. Figler III PLS
Chief, Survey Section
Approved: Raymond N. Lewis
Chief, NY/PA Navigation and Maintenance Section
Date: July 23, 2012

U.S. ARMY ENGINEER DISTRICT
CORPS OF ENGINEERS
BUFFALO, NEW YORK 14207-3199

CLEVELAND HARBOR, OHIO
CUYAHOGA RIVER
PROJECT CONDITION SOUNDINGS 2012
SCALE: 1" = 100'
SCALE OF FEET 25 0 50 100

Sheet reference number:
VH - 107
Sheet **7** of **8**
12S-CYR-1/7

To view a color version of this map, point a web browser to http://www.lrb.usace.army.mil/WorkBefore&AfterMgmt/Survey/survey.html This drawing was prepared using a CADD system. Scaling may be distorted.