Ohio
16th Congressional District
Honorable Jim Renacci (R)

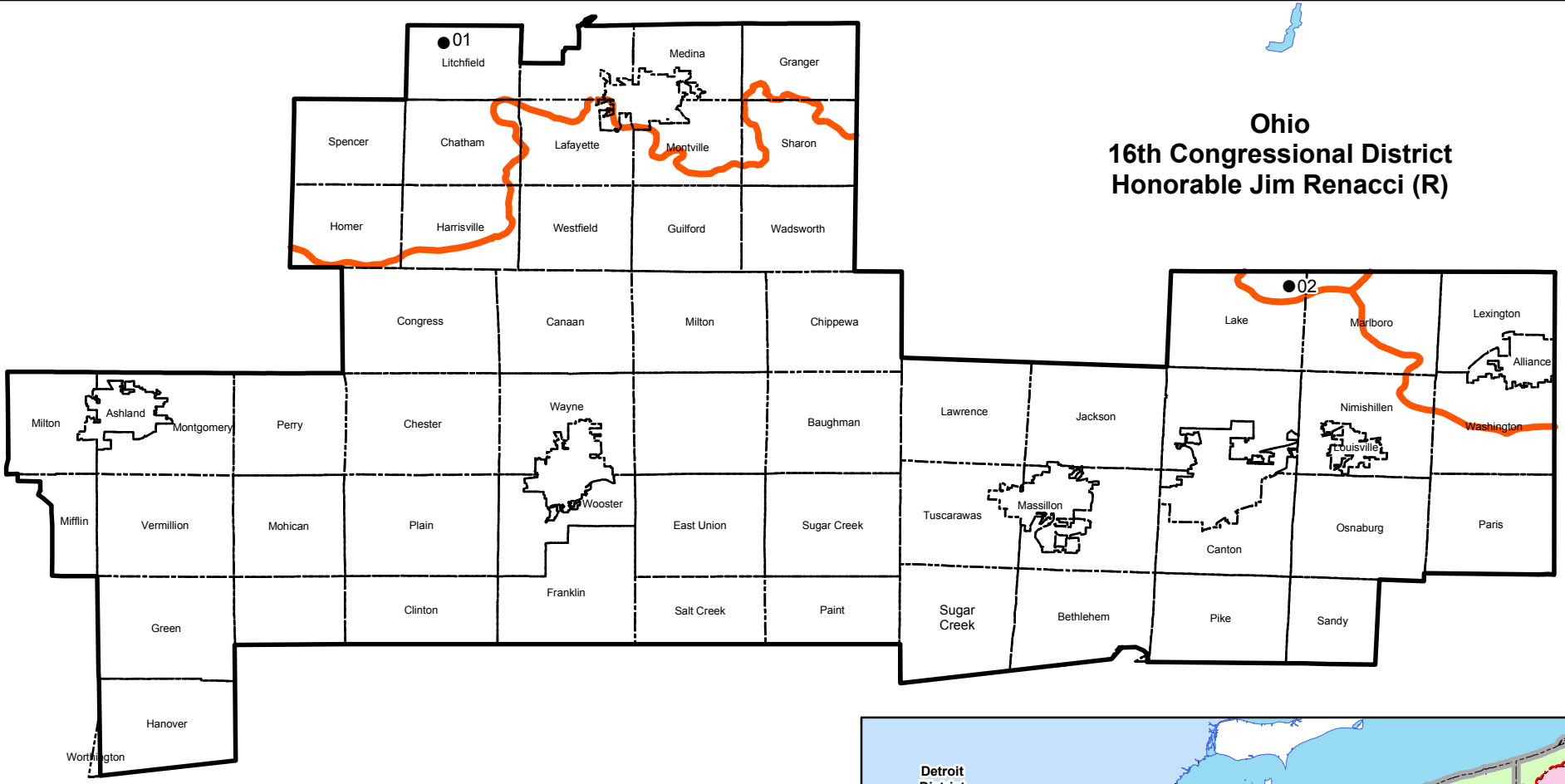

Projects

01 - Black River Comprehensive Watershed Study, OH

02 - Flood Damage Reduction, OH

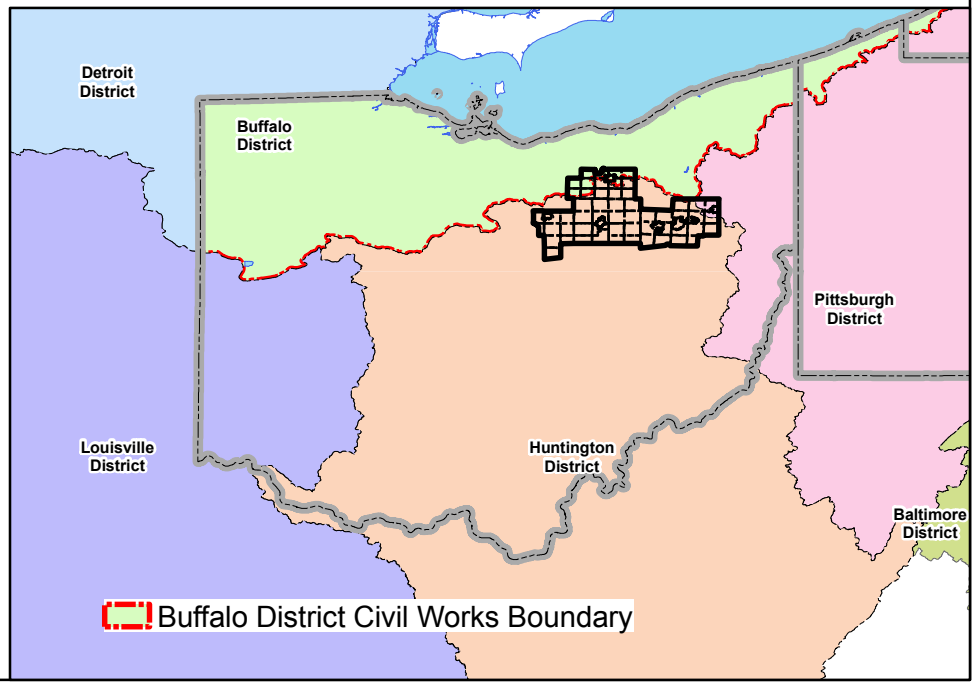

N
W E
S

US Army Corps of Engineers, Buffalo District