Pennsylvania
5th Congressional District
Honorable Glenn Thompson (R)

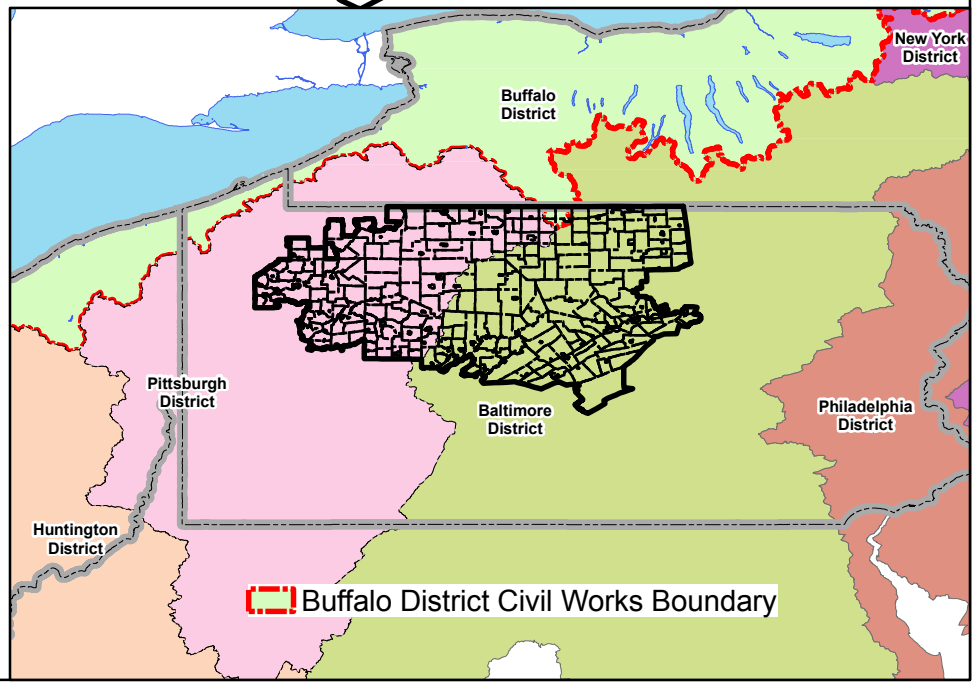

N
W E
S

US Army Corps of Engineers®
Buffalo District