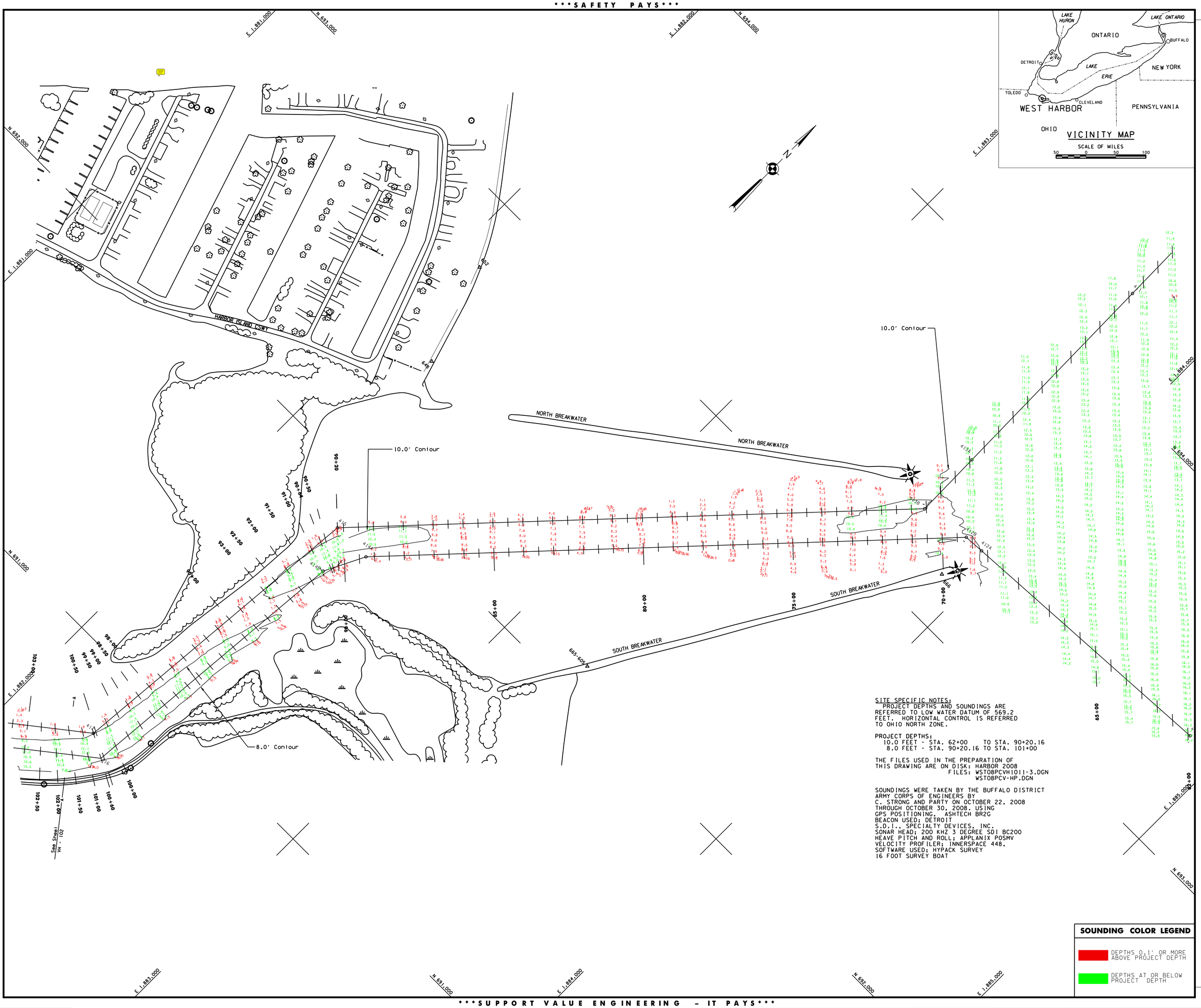

SITE SPECIFIC NOTES:
PROJECT DEPTHS AND SOUNDINGS ARE REFERRED TO LOW WATER DATUM OF 569.2 FEET. HORIZONTAL CONTROL IS REFERRED TO OHIO NORTH ZONE.

PROJECT DEPTHS:
10.0 FEET - STA. 62+00 TO STA. 90+20.16
8.0 FEET - STA. 90+20.16 TO STA. 101+00

THE FILES USED IN THE PREPARATION OF THIS DRAWING ARE ON DISK: HARBOR 2008
FILES: WST08PCVH1011-3.DGN
WST08PCV-HP.DGN

SOUNDINGS WERE TAKEN BY THE BUFFALO DISTRICT ARMY CORPS OF ENGINEERS BY C. STRONG AND PARTY ON OCTOBER 22, 2008 THROUGH OCTOBER 30, 2008. USING
GPS POSITIONING, ASHTECH BR2G
BEACON USED: DETROIT
S.D.I., SPECIALTY DEVICES, INC.
SONAR HEAD; 200 KHZ 3 DEGREE SDI BC200
HEAVE PITCH AND ROLL; APPLANIX POSMV
VELOCITY PROFILER; INNERSPACE 448.
SOFTWARE USED; HYPACK SURVEY
16 FOOT SURVEY BOAT

SOUNDING COLOR LEGEND

- DEPTHS 0.1' OR MORE ABOVE PROJECT DEPTH
- DEPTHS AT OR BELOW PROJECT DEPTH

US Army Corps of Engineers
Buffalo District

General Notes

The information depicted on the map represents the results of surveys made on the date indicated and can only be considered as indicating the general condition at that time. Unless otherwise noted on this map, all depths and soundings are in feet and referred to the International Great Lakes Datum 1985 (IGLD 1985) and all horizontal positions are referred to North American Datum 1983 (NAD83). See the Site Specific Notes area for appropriate datums. To view a color version of this map, point a web browser to http://www.lrb.usace.army.mil/waterways/survey/survey.html.
This drawing was prepared using a CADD system. Scaling may be distorted.

Drawn by: CADD
Checked by:
Reviewed by: Chief, Survey Unit
Approved: Date:
Chief, NY/PA Navigation and Maintenance Section

U.S. ARMY ENGINEER DISTRICT
CORPS OF ENGINEERS
BUFFALO, NEW YORK 14207-3199

WEST HARBOR, OHIO

PROJECT CONDITION SOUNDINGS 2008

SCALE: 1" = 100'
SCALE OF FEET: 25 0 50 100

Sheet reference number:
VH - 101

Sheet **1** of **3**

08S-WST-1/1

ws08pcvh1011-3.dgn 11/6/2008 11:15:42 AM