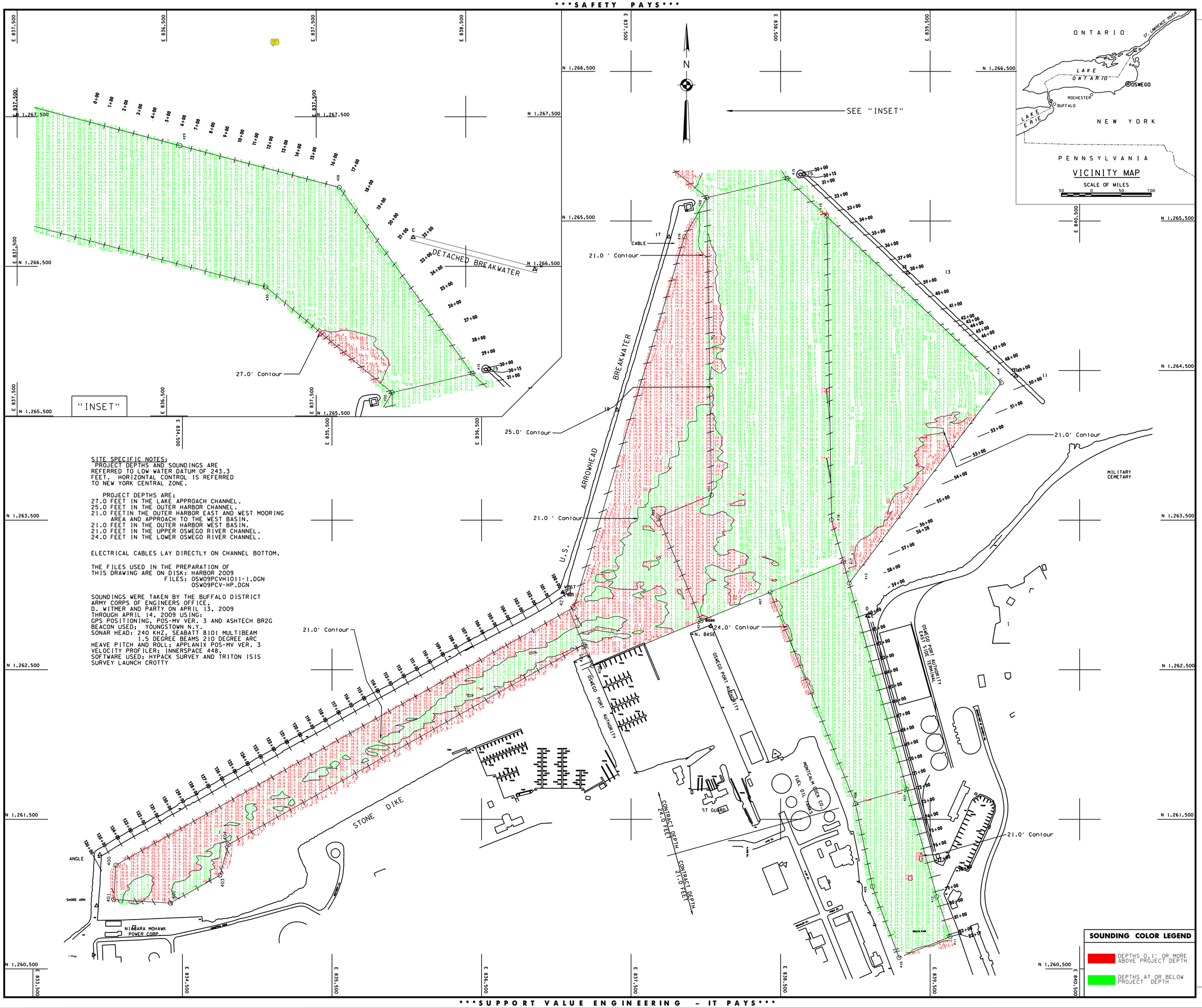

SITE SPECIFIC NOTES:
PROJECT DEPTHS AND SOUNDINGS ARE REFERRED TO LOW WATER DATUM OF 243.3 FEET. HORIZONTAL CONTROL IS REFERRED TO NEW YORK CENTRAL ZONE.

PROJECT DEPTHS ARE;
27.0 FEET IN THE LAKE APPROACH CHANNEL.
25.0 FEET IN THE OUTER HARBOR CHANNEL.
21.0 FEETIN THE OUTER HARBOR EAST AND WEST MOORING AREA AND APPROACH TO THE WEST BASIN.
21.0 FEET IN THE OUTER HARBOR WEST BASIN.
21.0 FEET IN THE UPPER OSWEGO RIVER CHANNEL.
24.0 FEET IN THE LOWER OSWEGO RIVER CHANNEL.

ELECTRICAL CABLES LAY DIRECTLY ON CHANNEL BOTTOM.

THE FILES USED IN THE PREPARATION OF THIS DRAWING ARE ON DISK: HARBOR 2009
FILES: OSW09PCVH1011-1.DGN
OSW09PCV-HP.DGN

SOUNDINGS WERE TAKEN BY THE BUFFALO DISTRICT ARMY CORPS OF ENGINEERS OFFICE.
D. WITMER AND PARTY ON APRIL 13, 2009 THROUGH APRIL 14, 2009 USING:
GPS POSITIONING, POS-MV VER. 3 AND ASHTECH BR2G BEACON USED: YOUNGSTOWN N.Y.
SONAR HEAD: 240 KHZ, SEABATT 8101 MULTIBEAM 1.5 DEGREE BEAMS 210 DEGREE ARC
HEAVE PITCH AND ROLL; APPLANIX POS-MV VER. 3
VELOCITY PROFILER; INNERSPACE 448.
SOFTWARE USED; HYPACK SURVEY AND TRITON ISIS
SURVEY LAUNCH CROTTY

SOUNDING COLOR LEGEND

	DEPTHS 0.1' OR MORE ABOVE PROJECT DEPTH
	DEPTHS AT OR BELOW PROJECT DEPTH

US Army Corps of Engineers
Buffalo District

General Notes

The information depicted on the map represents the results of surveys made on the date indicated and can only be considered as indicating the general condition at that time. Unless otherwise noted on this map, all depths and soundings are in feet and referred to the International Great Lakes Datum 1985 (IGLD 1985) and all horizontal positions are referred to North American Datum 1983 (NAD83). See the Site Specific Notes area for appropriate datums. To view a color version of this map, point a web browser to https://www.lrb.usace.army.mil/waterways/survey/survey.html. This drawing was prepared using a CADD system. Scaling may be distorted.

Drawn by:	CADD	
Checked by:		
Reviewed by:	Chief, Survey Unit	Date:
Approved:	Chief, NY/PA Navigation and Maintenance Section	

U.S. ARMY ENGINEER DISTRICT
CORPS OF ENGINEERS
BUFFALO, NEW YORK 14207-3199

OSWEGO HARBOR, N.Y.

PROJECT CONDITION SOUNDINGS 2009

SCALE: 1" = 200'

SCALE OF FEET 50 0 100 200

Sheet reference number:
VH - 101

Sheet **1** of **1**

09S-OSW-1/1

osw09pcvh1011-1.dgn 5/29/2009 1:46:00 PM