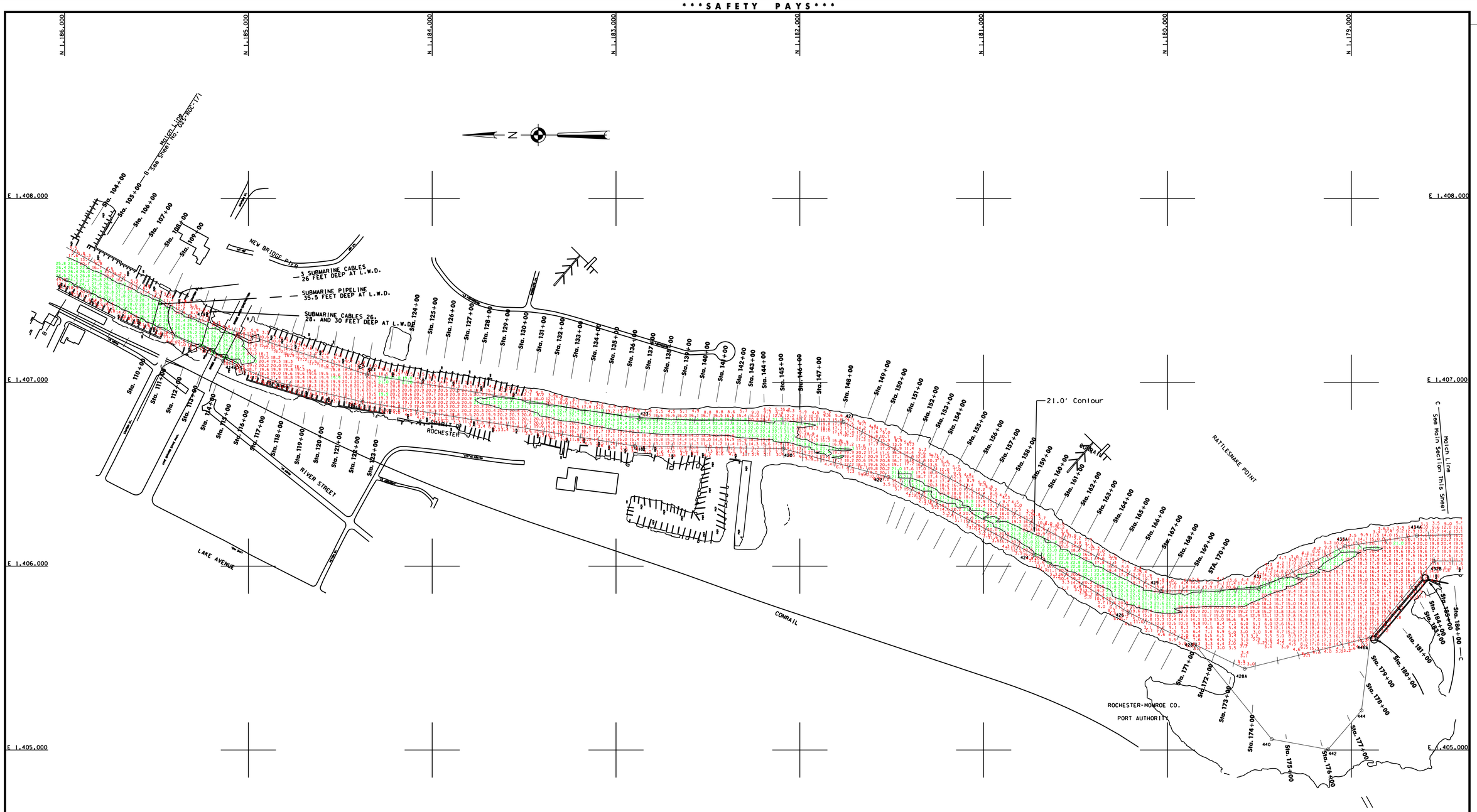

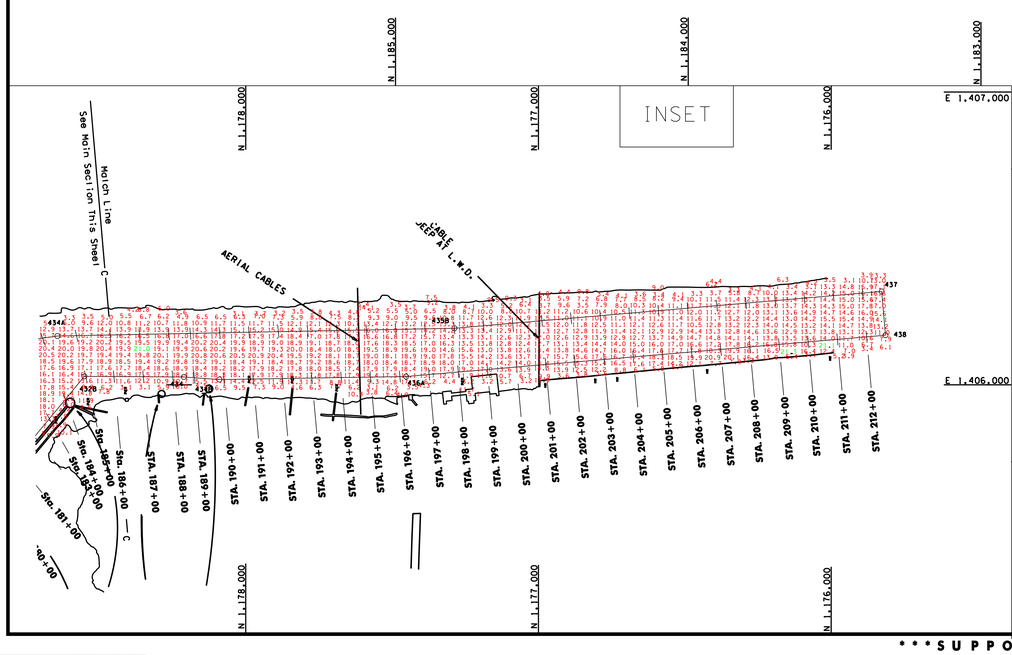

SITE SPECIFIC NOTES:
PROJECT DEPTHS AND SOUNDINGS ARE REFERRED TO LOW WATER DATUM OF 569.2 FEET. HORIZONTAL CONTROL IS REFERRED TO OHIO NORTH ZONE.

PROJECT DEPTHS:
21.0 FEET - STA. 105+00 TO STA. 212+65.06
21.0 FEET - TURNING BASIN

MAINTENANCE DEPTHS:
21.0 FEET - STA. 105+ 00 TO STA. 212+65.06
TURNING BASIN - NOT MAINTAINED

THE FILES USED IN THE PREPARATION OF THIS DRAWING ARE ON DISK: HARBOR 2009
FILES: ROC09PCVH1012-2.DGN
ROC09PCV-HP.DGN

SOUNDINGS WERE TAKEN BY THE BUFFALO DISTRICT ARMY CORPS OF ENGINEERS BY D. WITMER AND PARTY ON APRIL 31, 2009. USING
GPS POSITIONING, POS-MV VER. 3 AND ASHTECH BR2G BEACON USED;YOUNGSTOWN
SONAR HEAD: 240 KHZ, SEABATT 8101 MULTIBEAM
1.5 DEGREE BEAMS 210 DEGREE ARC
HEAVE PITCH AND ROLL: APPLANIX POS-MV VER. 3
VELOCITY PROFILER: INNERSPACE 448,
SOFTWARE USED: HYPACK SURVEY AND TRITON ISIS
SURVEY LAUNCH CROTTY

US Army Corps of Engineers
Buffalo District

General Notes
The information depicted on the map represents the results of surveys made on the date indicated and can only be considered as indicating the general condition at that time. Unless otherwise noted on this map, all depths and soundings are in feet and referred to the International Great Lakes Datum 1985 (IGLD 1985) and all horizontal positions are referred to North American Datum 1983 (NAD83). See the Site Specific Notes area for appropriate datums. To view a color version of this map, point a web browser to http://www.lrb.usace.army.mil/waterways/survey/survey.html.
This drawing was prepared using a CADD system. Scaling may be distorted.

Drawn by:
Checked by:
Reviewed by:
Approved:
CADD
Chief, Survey Unit
Date:
Chief, NY/PA Navigation and Maintenance Section
** COPY OF SIGNED ORIGINAL **

U.S. ARMY ENGINEER DISTRICT
CORPS OF ENGINEERS
BUFFALO, NEW YORK 14207-3199

ROCHESTER HARBOR, N.Y.
PROJECT CONDITION SOUNDINGS 2009
SCALE: 1" = 200'
SCALE OF FEET 50 0 100 200

Sheet reference number:
VH – 102
Sheet 2 of 2
09S-ROC-1/2

rc09vhVH1012-2.dgn 4/15/2009 11:37:13 AM