SAFETY PAYS

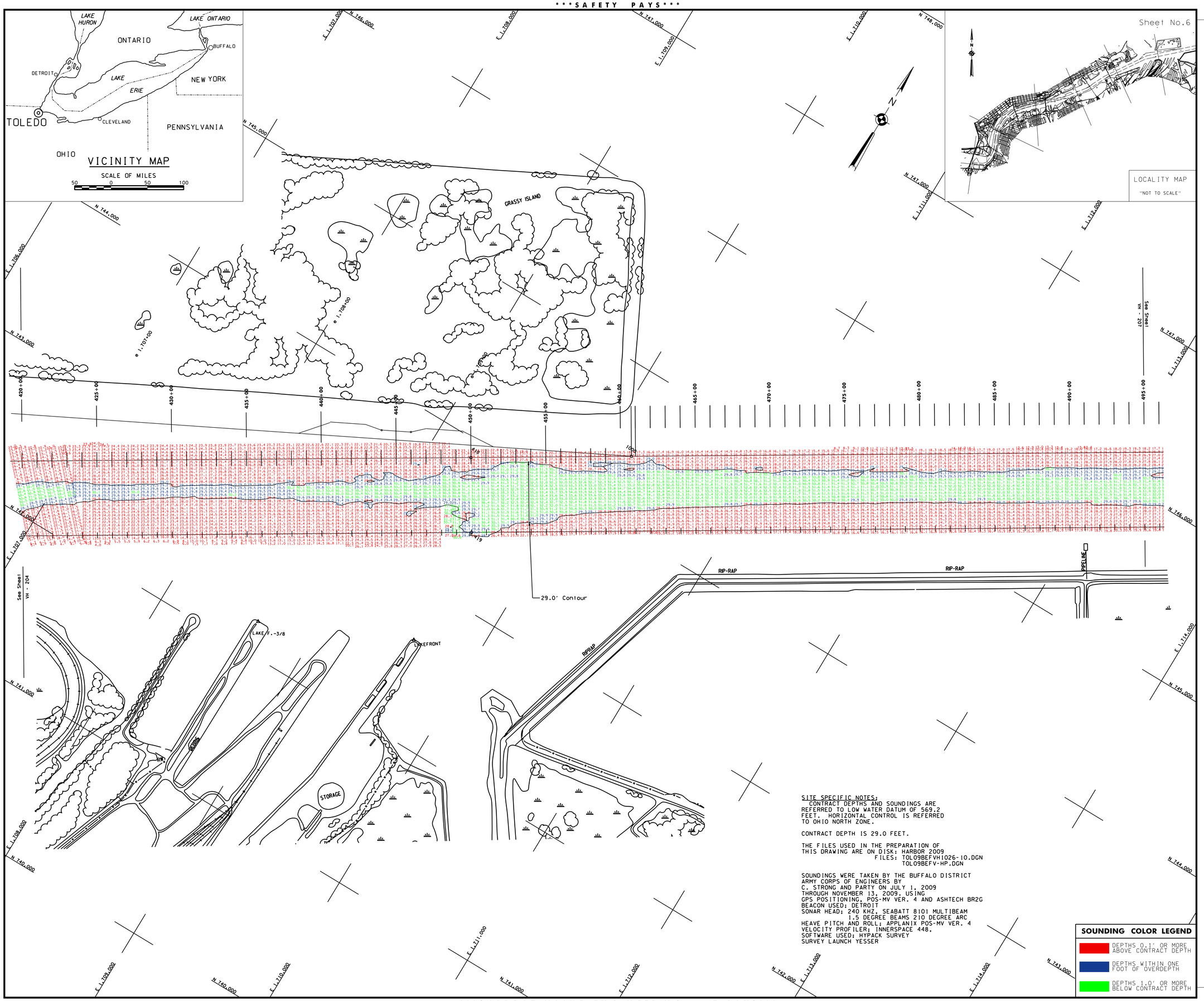

US Army Corps of Engineers
Buffalo District

General Notes

The information depicted on the map represents surveys made on the date indicated and can only be considered as indicating the general conditions that existed at the time of the survey. Unless otherwise noted on this map, all depths and soundings are in feet and referred to the International Great Lakes Datum 1985 (IGLD 1985) and all horizontal positions are referred to North American Datum 1983 (NAD83). See the Site Specific Notes area for appropriate datums. To view a color version of this map, point a web browser to https://www.lrb.usace.army.mil/waterways/survey/survey.html.
This drawing was prepared using a CADD system. Scaling may be distorted.

Drawn by: CADD
Checked by:
Reviewed by:
Chief, Survey Unit
Approved: Date:
Chief, NY/PA Navigation and Maintenance Section

U.S. ARMY ENGINEER DISTRICT
CORPS OF ENGINEERS
BUFFALO, NEW YORK 14207-3199

TOLEDO HARBOR, OHIO
RIVER SECTIONS
BEFORE CONTRACT DREDGING SOUNDINGS 2009
SCALE: 1" = 200'
SCALE OF FEET 50 0 100 200

Sheet reference number:
VH - 206
Sheet 2 of 3

095-TOL-2/6

SUPPORT VALUE ENGINEERING - IT PAYS