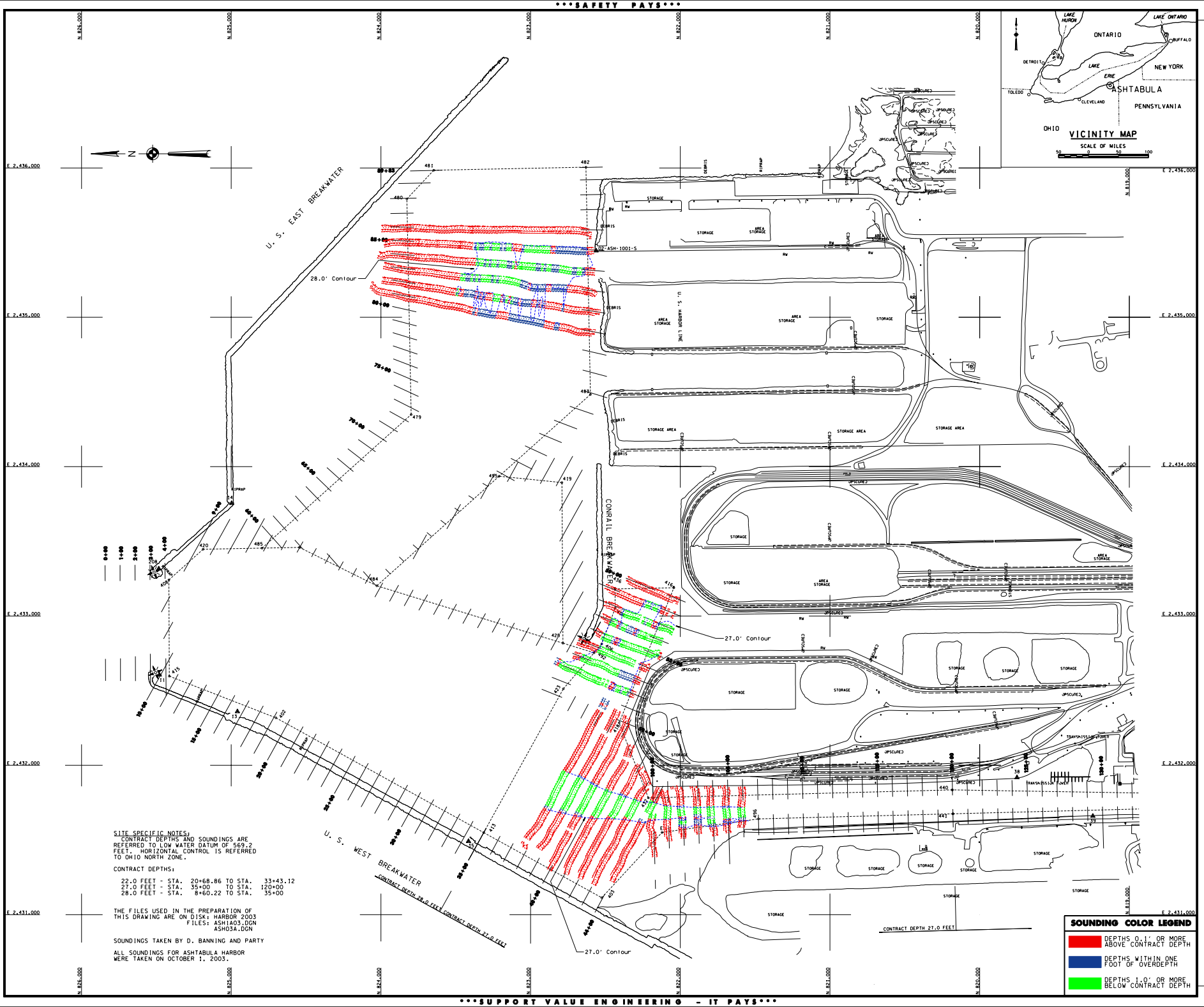

SITE SPECIFIC NOTES:
CONTRACT DEPTHS AND SOUNDINGS ARE REFERRED TO LOW WATER DATUM OF 569.2 FEET. HORIZONTAL CONTROL IS REFERRED TO OHIO NORTH ZONE.

CONTRACT DEPTHS:

22.0 FEET - STA. 20+68.86 TO STA. 33+43.12
27.0 FEET - STA. 35+00 TO STA. 120+00
28.0 FEET - STA. 8+60.22 TO STA. 35+00

THE FILES USED IN THE PREPARATION OF THIS DRAWING ARE ON DISK: HARBOR 2003
FILES: ASH1A03.DGN
ASH03A.DGN

SOUNDINGS TAKEN BY D. BANNING AND PARTY

ALL SOUNDINGS FOR ASHTABULA HARBOR WERE TAKEN ON OCTOBER 1, 2003.

SOUNDING COLOR LEGEND

- DEPTHS 0.1' OR MORE ABOVE CONTRACT DEPTH
- DEPTHS WITHIN ONE FOOT OF OVERDEPTH
- DEPTHS 1.0' OR MORE BELOW CONTRACT DEPTH

US Army Corps of Engineers
Buffalo District

General Notes

The information depicted on the NOS represents the results of surveys made on the date indicated and conforms to accepted standards and specifications. Depths are referred to the Low Water Datum of 1985 for the Great Lakes. Positions are referred to North American Datum 1983 (NAD83). See the Site Specific Notes and for appropriate datums. To have a digital version of the survey e-mailed to you, visit http://www.lrb.usace.army.mil/waterways/survey/navigation/charts.html. Click on the link "SURVEY SECTION" to send a message containing your request. This drawing was prepared using a CADD system.

Spelling may be different.

Drawn by: CADD
Checked by:
Reviewed by:
Chief, Survey Unit
Approved: Date:
Chief, NY/PA Navigation and Maintenance Section

U.S. ARMY ENGINEER DISTRICT
CORPS OF ENGINEERS
BUFFALO, NEW YORK 14207-3199

ASHTABULA HARBOR, OHIO

AFTER CONTRACT DREDGING SOUNDINGS 2003

SCALE: 1" = 200'

SCALE OF FEET
50 0 100 200

Sheet reference number:
035-ASH-31

Sheet 1 of 1