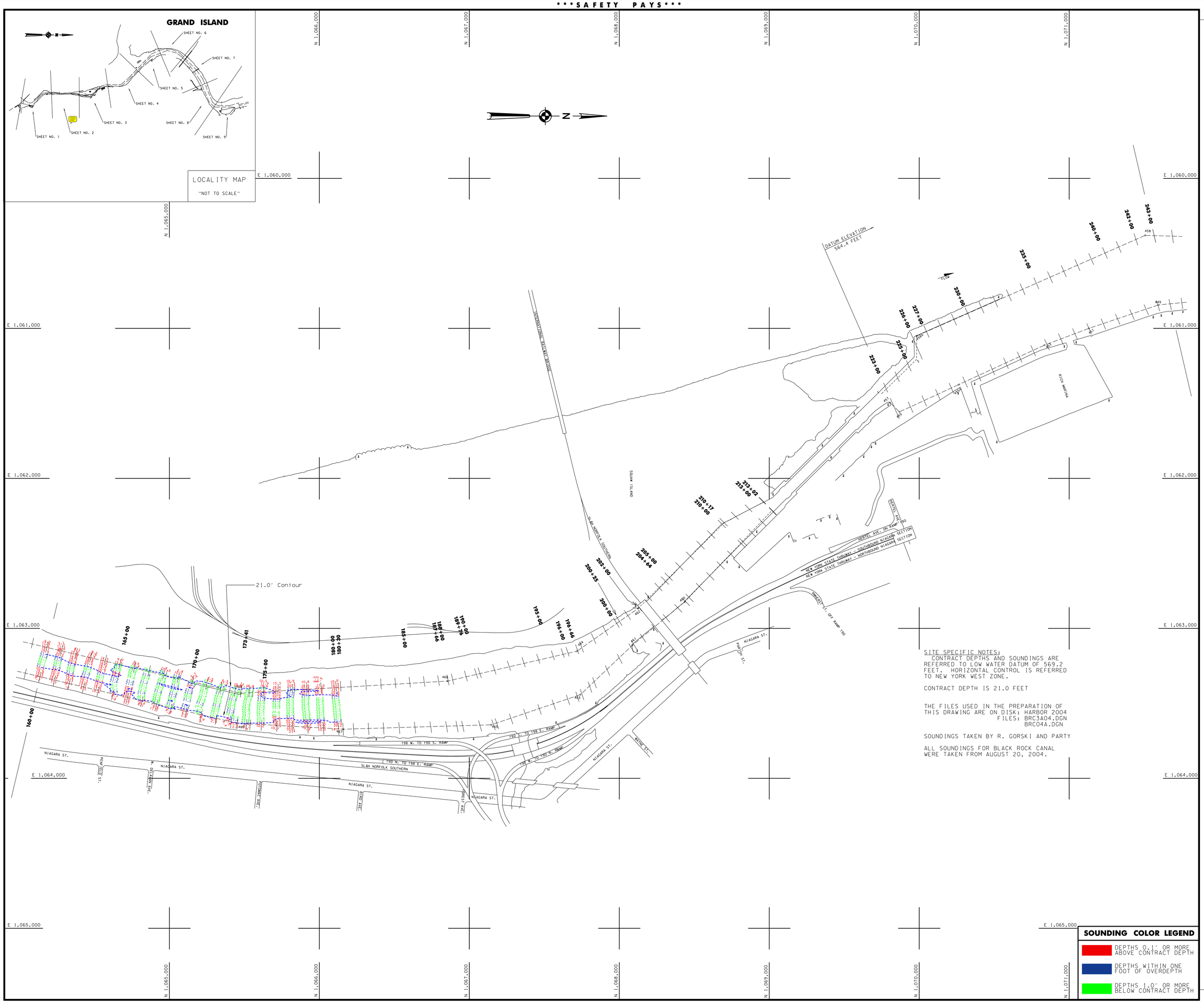

US Army Corps of Engineers
Buffalo District

General Notes

The information depicted on the map represents the results of surveys made on the date indicated and can only be considered as indicating the general condition at that time. Unless otherwise noted on this map, all depths and soundings are in feet and referred to the International Great Lakes Datum 1985 (IGLD 1985) and all horizontal positions are referred to North American Datum 1983 (NAD83). See the Site Specific Notes area for appropriate datums. To have a digital version of the survey e-mailed to you, visit http://www.lrb.usace.army.mil/waterways/survey/navigation.charts.html. Click on the link "SURVEY SECTION" to send a message containing your request. This drawing was prepared using a CADD system. Scaling may be distorted.

Drawn by: CADD
Checked by:
Reviewed by:
Chief, Survey Unit
Dates:
Approved:
Chief, NY/PA Navigation and Maintenance Section

U.S. ARMY ENGINEER DISTRICT
CORPS OF ENGINEERS
BUFFALO, NEW YORK 14207-3199

BLACK ROCK CANAL & TONAWANDA HARBOR, N.Y.

AFTER CONTRACT DREDGING SOUNDINGS 2004

SCALE: 1" = 200'

SCALE OF FEET
50 0 100 200

Sheet reference number:
04S-BRC-3/3

Sheet **1** of **1**

...\design83\design04\brc3a04.dgn 10/26/2004 02:06:50 PM