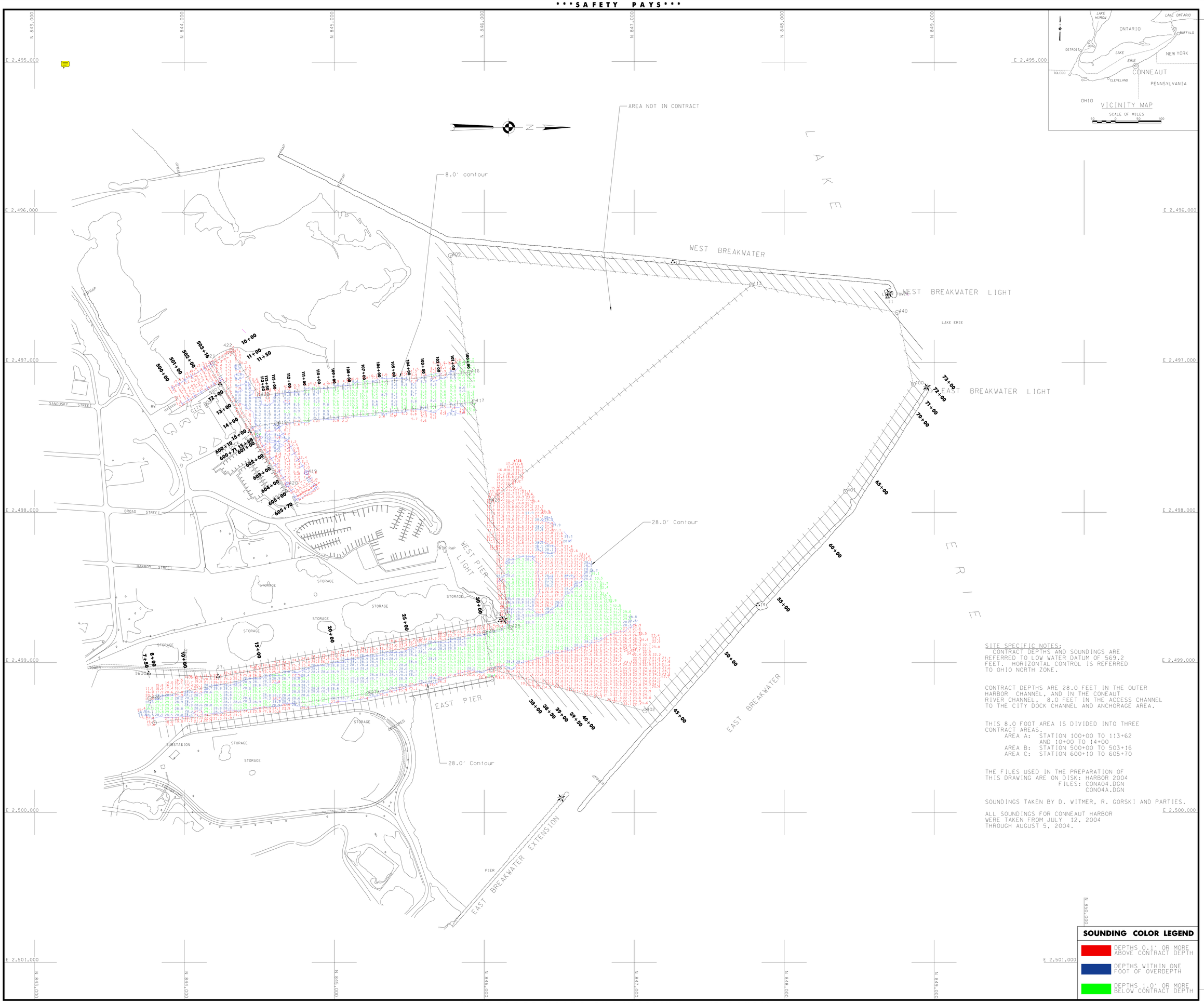

US Army Corps of Engineers
Buffalo District

General Notes

The information depicted on the map represents the results of surveys made on the date indicated and can only be considered as indicating the general condition at that time. Unless otherwise noted on this map, all depths and soundings are in feet and referred to the International Great Lakes Datum 1985 (IGLD 1985) and all horizontal positions are referred to North American Datum 1983 (NAD83). See the Site Specific Notes area for appropriate datums. To have a digital version of the survey e-mailed to you, visit http://www.lrb.usace.army.mil/waterways/survey/navigation.charts.html. Click on the link "SURVEY SECTION" to send a message containing your request. This drawing was prepared using a CADD system. Scaling may be distorted.

SITE SPECIFIC NOTES:
CONTRACT DEPTHS AND SOUNDINGS ARE REFERRED TO LOW WATER DATUM OF 569.2 FEET. HORIZONTAL CONTROL IS REFERRED TO OHIO NORTH ZONE.

CONTRACT DEPTHS ARE 28.0 FEET IN THE OUTER HARBOR CHANNEL, AND IN THE CONEAUT RIVER CHANNEL, 8.0 FEET IN THE ACCESS CHANNEL TO THE CITY DOCK CHANNEL AND ANCHORAGE AREA.

THIS 8.0 FOOT AREA IS DIVIDED INTO THREE CONTRACT AREAS.
AREA A: STATION 100+00 TO 113+62
AND 10+00 TO 14+00
AREA B: STATION 500+00 TO 503+16
AREA C: STATION 600+10 TO 605+70

THE FILES USED IN THE PREPARATION OF THIS DRAWING ARE ON DISK: HARBOR 2004
FILES: CONA04.DGN
CONO4A.DGN

SOUNDINGS TAKEN BY D. WITMER, R. GORSKI AND PARTIES.

ALL SOUNDINGS FOR CONEAUT HARBOR WERE TAKEN FROM JULY 12, 2004 THROUGH AUGUST 5, 2004.

SOUNDING COLOR LEGEND

- DEPTHS 0.1' OR MORE ABOVE CONTRACT DEPTH
- DEPTHS WITHIN ONE FOOT OF OVERDEPTH
- DEPTHS 1.0' OR MORE BELOW CONTRACT DEPTH

Drawn by: CADD
Checked by:
Reviewed by:
Chief, Survey Unit
Approved:
Date:
Chief, NY/PA Navigation and Maintenance Section

U.S. ARMY ENGINEER DISTRICT
CORPS OF ENGINEERS
BUFFALO, NEW YORK 14207-3199

CONEAUT HARBOR, OHIO

AFTER CONTRACT DREDGING SOUNDINGS 2004

SCALE: 1" = 200'

SCALE FEET
50 0 100 200

Sheet reference number:
04S-CON-3/1

Sheet **1** of **1**