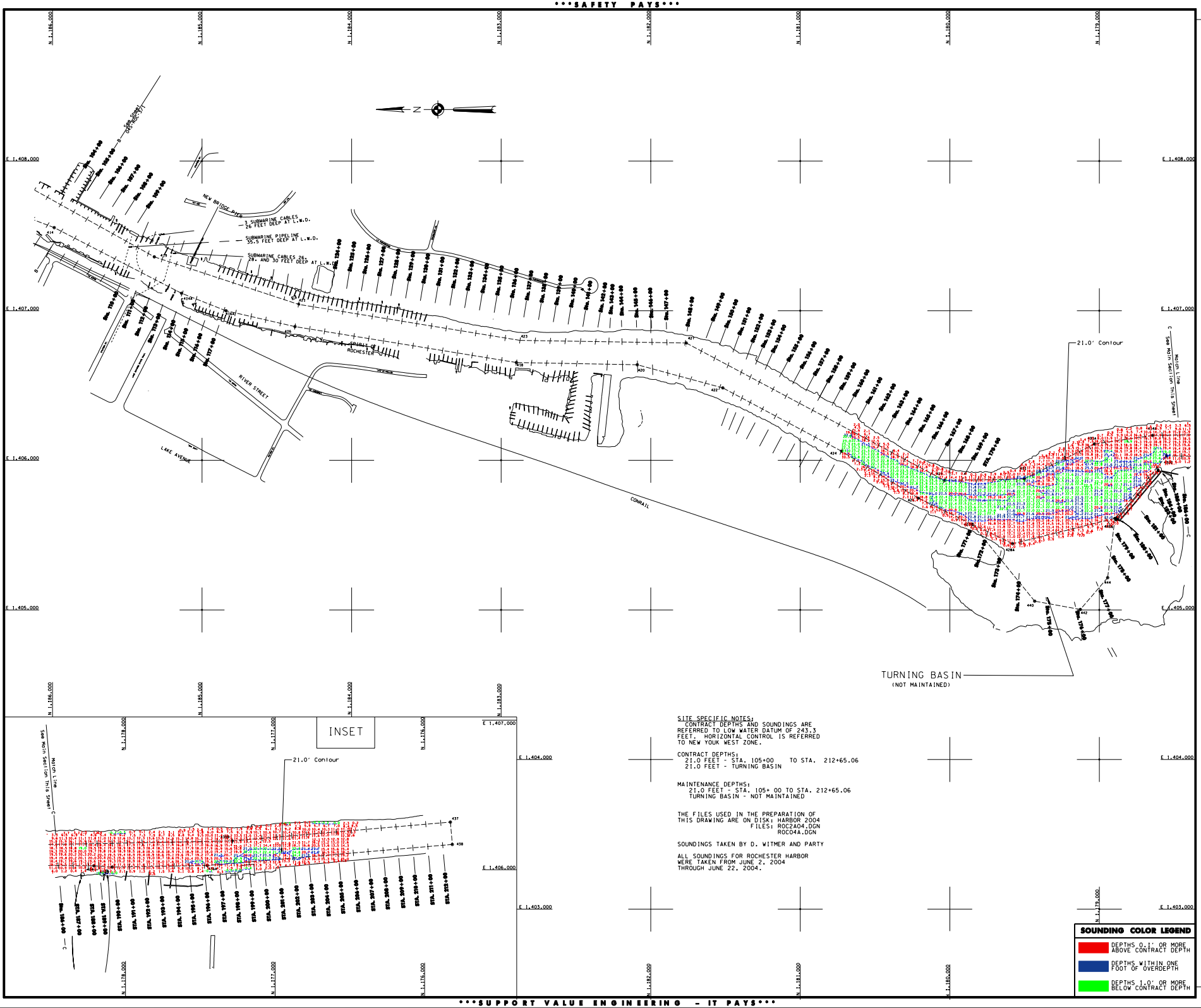

SITE SPECIFIC NOTES:
CONTRACT DEPTHS AND SOUNDINGS ARE REFERRED TO LOW WATER DATUM OF 243.3 FEET. HORIZONTAL CONTROL IS REFERRED TO NEW YOUK WEST ZONE.

CONTRACT DEPTHS:
21.0 FEET - STA. 105+00 TO STA. 212+65.06
21.0 FEET - TURNING BASIN

MAINTENANCE DEPTHS:
21.0 FEET - STA. 105+ 00 TO STA. 212+65.06
TURNING BASIN - NOT MAINTAINED

THE FILES USED IN THE PREPARATION OF THIS DRAWING ARE ON DISK: HARBOR 2004
FILES: ROC2A04.DGN
ROC04A.DGN

SOUNDINGS TAKEN BY D. WITMER AND PARTY

ALL SOUNDINGS FOR ROCHESTER HARBOR WERE TAKEN FROM JUNE 2, 2004 THROUGH JUNE 22, 2004.

SOUNDING COLOR LEGEND

- DEPTHS 0.1' OR MORE ABOVE CONTRACT DEPTH
- DEPTHS WITHIN ONE FOOT OF OVERDEPTH
- DEPTHS 1.0' OR MORE BELOW CONTRACT DEPTH

US Army Corps of Engineers
Buffalo District

General Notes

The information depicted on this map represents the results of surveys made on the date indicated and can only be considered as indicating the general condition at that time. Unless otherwise noted on this map, all depths and soundings are in feet and referred to the International Great Lakes Datum 1985 (IGLD 1985) and all horizontal positions are referred to North American Datum 1983 (NAD83). See the Site Specific Notes and for appropriate datums. To have a digital version of the survey available to your site, contact the Buffalo District Survey Section at (716) 879-4200 or the Buffalo District Web Site: SECTION to send a message containing your request. This drawing was prepared using a CADD system. Scaling may be distorted.

Drawn by: CADD
Checked by:
Reviewed by:
CofEng. Survey unit:
Approved:
Dates:
CofEng. NY/PA Navigation and Maintenance Section

U.S. ARMY ENGINEER DISTRICT
CORPS OF ENGINEERS
BUFFALO, NEW YORK 14207-3199

ROCHESTER HARBOR, N.Y.

AFTER CONTRACT DREDGING SOUNDINGS 2004

SCALE: 1" = 200'

SCALE OF FEET
50 0 100 200

Sheet reference number:
045-ROC-32

Sheet **2** of **2**