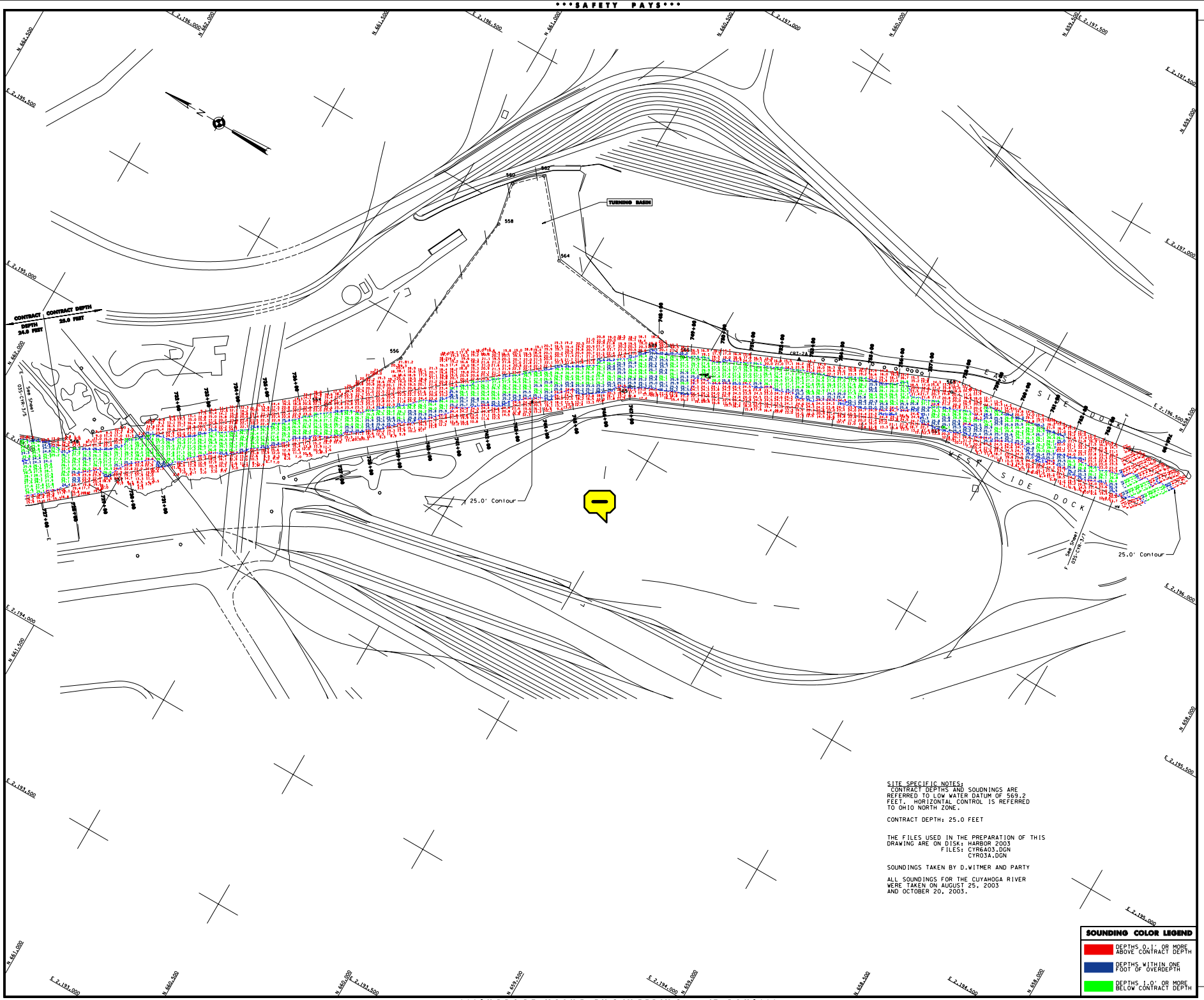

SITE SPECIFIC NOTES:
CONTRACT DEPTHS AND SOUDNINGS ARE REFERRED TO LOW WATER DATUM OF 569.2 FEET. HORIZONTAL CONTROL IS REFERRED TO OHIO NORTH ZONE.

CONTRACT DEPTH: 25.0 FEET

THE FILES USED IN THE PREPARATION OF THIS DRAWING ARE ON DISK: HARBOR 2003
FILES: CYR6A03.DGN
CYR03A.DGN

SOUNDINGS TAKEN BY D.WITMER AND PARTY

ALL SOUNDINGS FOR THE CUYAHOGA RIVER WERE TAKEN ON AUGUST 25, 2003 AND OCTOBER 20, 2003.

US Army Corps of Engineers
Buffalo District

General Notes

The information depicted on the map represents the results of surveys made on the date indicated and con- ditions may change after the survey. Contours are based on the Cleveland Harbor Datum 1985 (CHD 1985) and all depths and soundings are in feet and referred to the International Great Lakes Datum 1985. Specific Notes and for appropriate datums. To have a digital version of the survey e-mailed to you, visit http://www.lrb.usace.army.mil/waterways/survey/navigation/charts.html. Click on the link "SURVEY SECTION" to send a message containing your request. This drawing was prepared using a CADD system. Contact Key Sa-Kelsey Wes.

Drawn by: CADD
Checked by:
Reviewed by:
Approved: Chief, Survey unit
Dates
Chief, NY/PA Navigation and Maintenance Section

U.S. ARMY ENGINEER DISTRICT
CORPS OF ENGINEERS
BUFFALO, NEW YORK 14207-3199

CLEVELAND HARBOR, OHIO
CUYAHOGA RIVER
AFTER CONTRACT DREDGING SOUNDINGS 2003
SCALE: 1" = 100'
SCALE OF FEET 25'0 50 100

Sheet reference number:
035-CYR-36

Sheet 5 of 6