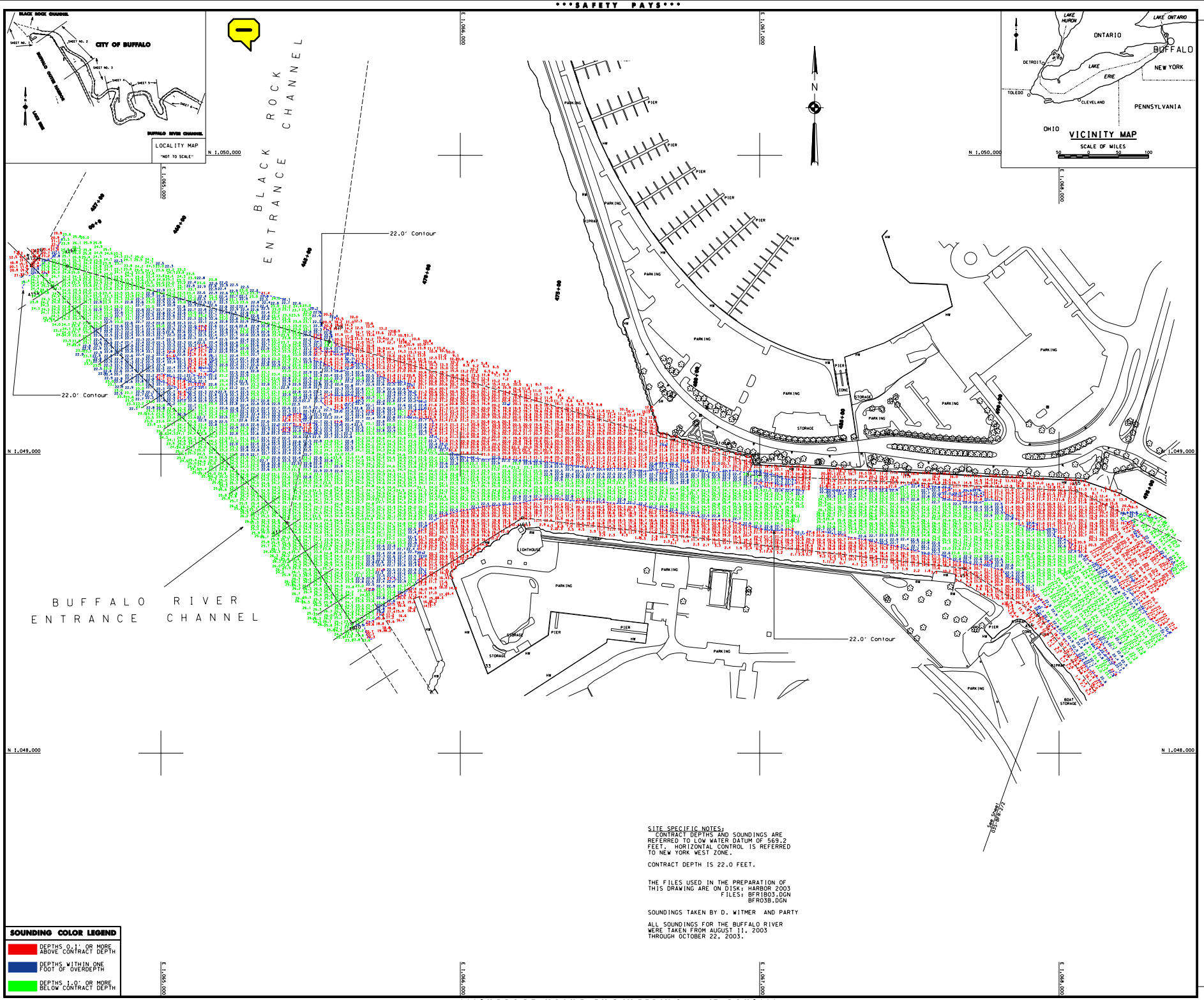

SITE SPECIFIC NOTES:
CONTRACT DEPTHS AND SOUNDINGS ARE REFERRED TO LOW WATER DATUM OF 569.2 FEET. HORIZONTAL CONTROL IS REFERRED TO NEW YORK WEST ZONE.

CONTRACT DEPTH IS 22.0 FEET.

THE FILES USED IN THE PREPARATION OF THIS DRAWING ARE ON DISK: HARBOR 2003
FILES: BFR1B03.DGN
BFR03B.DGN

SOUNDINGS TAKEN BY D. WITMER AND PARTY

ALL SOUNDINGS FOR THE BUFFALO RIVER WERE TAKEN FROM AUGUST 11, 2003 THROUGH OCTOBER 22, 2003.

SOUNDING COLOR LEGEND

- DEPTHS 0.1' OR MORE ABOVE CONTRACT DEPTH
- DEPTHS WITHIN ONE FOOT OF OVERDEPTH
- DEPTHS 1.0' OR MORE BELOW CONTRACT DEPTH

US Army Corps of Engineers
Buffalo District

General Notes

The information depicted on this map represents the results of surveys made on the date indicated and conforms to the standards and specifications in effect at the time of the survey. Unless otherwise specified, all depths and elevations are in feet and referred to the International Great Lakes Datum 1985 (IGLD 1985) and all horizontal positions are referred to North American Datum 1983 (NAD83). See the Site Specific Notes and for appropriate datum. To have a digital version of the survey e-mailed to you, visit http://www.lrb.usace.army.mil/waterways/survey/navigation/charts.html. Click on the link "SURVEY SECTION" to send a message concerning your request. This drawing was prepared using a CADD system. Spelling may be different.

Drawn by: CADD
Reviewed by:
Approved: Chief, Survey unit — Date:
Chief, NY/PA Navigation and Maintenance Section

U.S. ARMY ENGINEER DISTRICT
CORPS OF ENGINEERS
BUFFALO, NEW YORK 14207-3199

BUFFALO HARBOR, N.Y.
BUFFALO RIVER AND SHIP CANAL
BEFORE CONTRACT DREDGING SOUNDINGS 2003
SCALE: 1" = 100'
SCALE OF FEET 25 0 50 100

Sheet reference number:
035-BFR-2/1
Sheet **1** of **6**