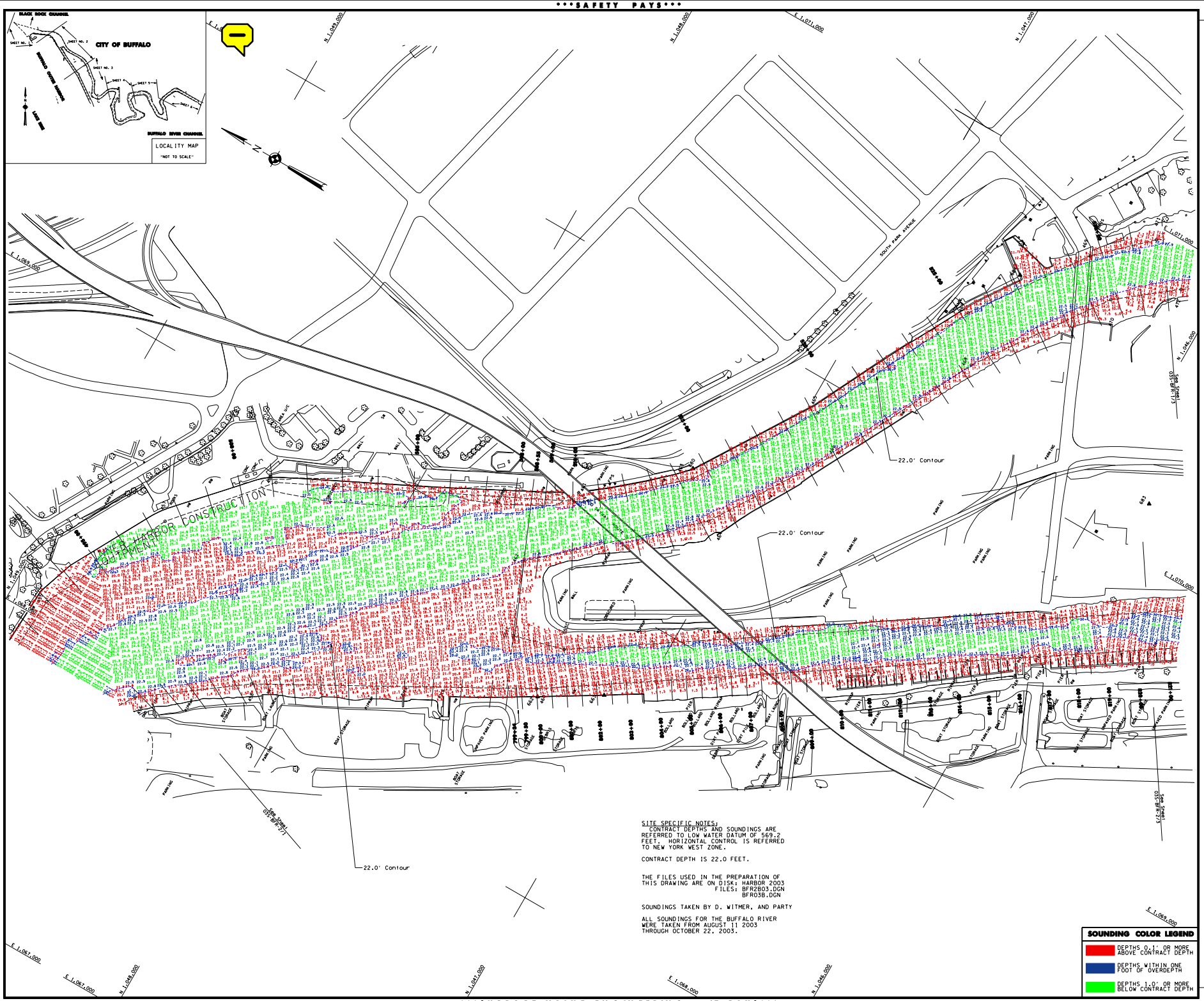

SITE SPECIFIC NOTES:
CONTRACT DEPTHS AND SOUNDINGS ARE REFERRED TO LOW WATER DATUM OF 569.2 FEET. HORIZONTAL CONTROL IS REFERRED TO NEW YORK WEST ZONE.

CONTRACT DEPTH IS 22.0 FEET.

THE FILES USED IN THE PREPARATION OF THIS DRAWING ARE ON DISK: HARBOR 2003
FILES: BFR2B03.DGN
BFR03B.DGN

SOUNDINGS TAKEN BY D. WITMER, AND PARTY

ALL SOUNDINGS FOR THE BUFFALO RIVER WERE TAKEN FROM AUGUST 11 2003 THROUGH OCTOBER 22, 2003.

US Army Corps of Engineers
Buffalo District

General Notes

The information depicted on the MCD represents the results of surveys made on the date indicated and con-
ney, all depths and soundings are in feet and referred to the International Great Lakes Datum 1985.
(IGLD 1985) and all horizontal positions are referred to North American Datum 1983 (NAD83). See the Site
Specific Notes and for appropriate datums. To have a digital version of the survey emailed to you,
visit http://www.lrb.usace.army.mil/waterways/survey/navigation/charts.html. Click on the link "SURVEY
SECTION" to send a message concerning your request. This drawing was prepared using a CADD system.
Spelling may be either US.

Drawn by: CADD
Reviewed by:
Chief, Survey Unit
Approved: Date:
Chief, NY/PA Navigation and Maintenance Section

U.S. ARMY ENGINEER DISTRICT
CORPS OF ENGINEERS
BUFFALO, NEW YORK 14207-3199

BUFFALO HARBOR, N.Y.
BUFFALO RIVER AND SHIP CANAL
BEFORE CONTRACT DREDGING SOUNDINGS 2003
SCALE: 1" = 100'
SCALE OF FEET
25 0 50 100

Sheet reference number:
03S-BFR-22

Sheet 2 of 6