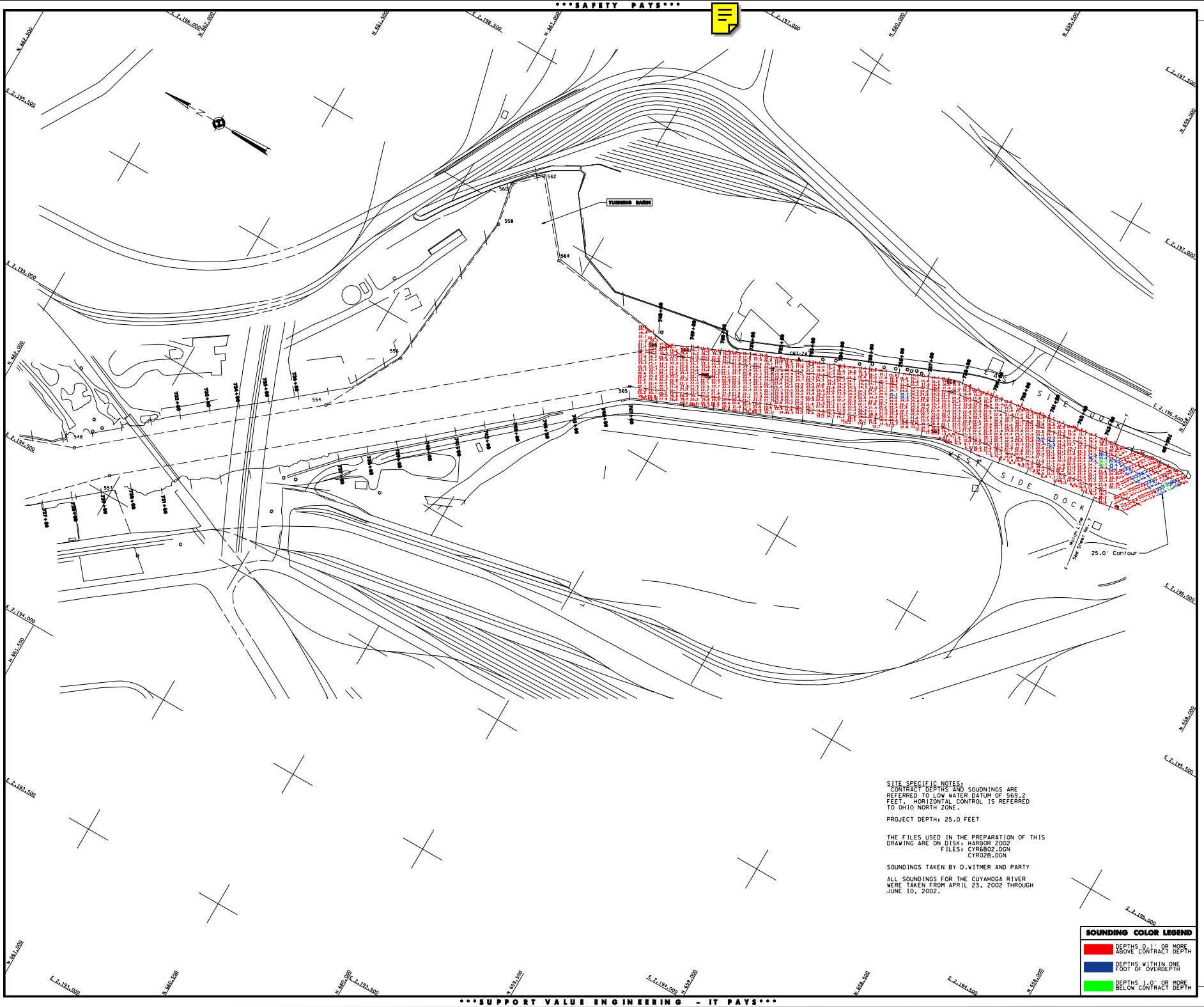

SITE SPECIFIC NOTES:
CONTRACT DEPTHS AND SOUDNINGS ARE REFERRED TO LOW WATER DATUM OF 569.2 FEET. HORIZONTAL CONTROL IS REFERRED TO OHIO NORTH ZONE.

PROJECT DEPTH: 25.0 FEET

THE FILES USED IN THE PREPARATION OF THIS DRAWING ARE ON DISK: HARBOR 2002
FILES: CYR6B02.DGN
CYR02B.DGN

SOUNDINGS TAKEN BY D.WITMER AND PARTY

ALL SOUNDINGS FOR THE CUYAHOGA RIVER WERE TAKEN FROM APRIL 23, 2002 THROUGH JUNE 10, 2002.

SOUNDING COLOR LEGEND

- DEPTHS 0.1' OR MORE ABOVE CONTRACT DEPTH
- DEPTHS WITHIN ONE FOOT OF OVERDEPTH
- DEPTHS 1.0' OR MORE BELOW CONTRACT DEPTH

US Army Corps of Engineers
Buffalo District

General Notes

The Internet Site detailed on the web versions of survey maps on the data indicated and can only be considered as indicating the general conditions of soil in the area. Unless otherwise noted on this map, all depths and soundings are in feet and referred to the International Great Lakes Datum 1985 (IGLD 1985) and all horizontal positions are referred to North American Datum 1983 (NAD83). See the Site Specific Notes and for appropriate datums. To view a color version of this map, point a web browser to http://www.lrb.usace.army.mil/navigation/survey/navmap/ This drawing was prepared using a CADD system, scaling may be distorted.

Drawn by:: CADD
Checked By::
Submitted By:: Approval Recommended:
Chief, Survey Section
Reviewed by:: Chief, W/P/R CGM Office
Chief, Nav. & Wtr. Branch Date:
Approved: Date:
Chief, Technical Services Division
* AS REQUIRED BY ENGINEERING CIRCULAR NO. 1110-1-76

U.S. ARMY ENGINEER DISTRICT
CORPS OF ENGINEERS
BUFFALO, NEW YORK 14207-3199

CLEVELAND HARBOR, OHIO
CUYAHOGA RIVER
BEFORE CONTRACT DREDGING SOUNDINGS 2002
SCALE: 1" = 100'
SCALE OF FEET 25 0 50 100

Sheet reference number:
025-CYR-26

Sheet 4 of 5