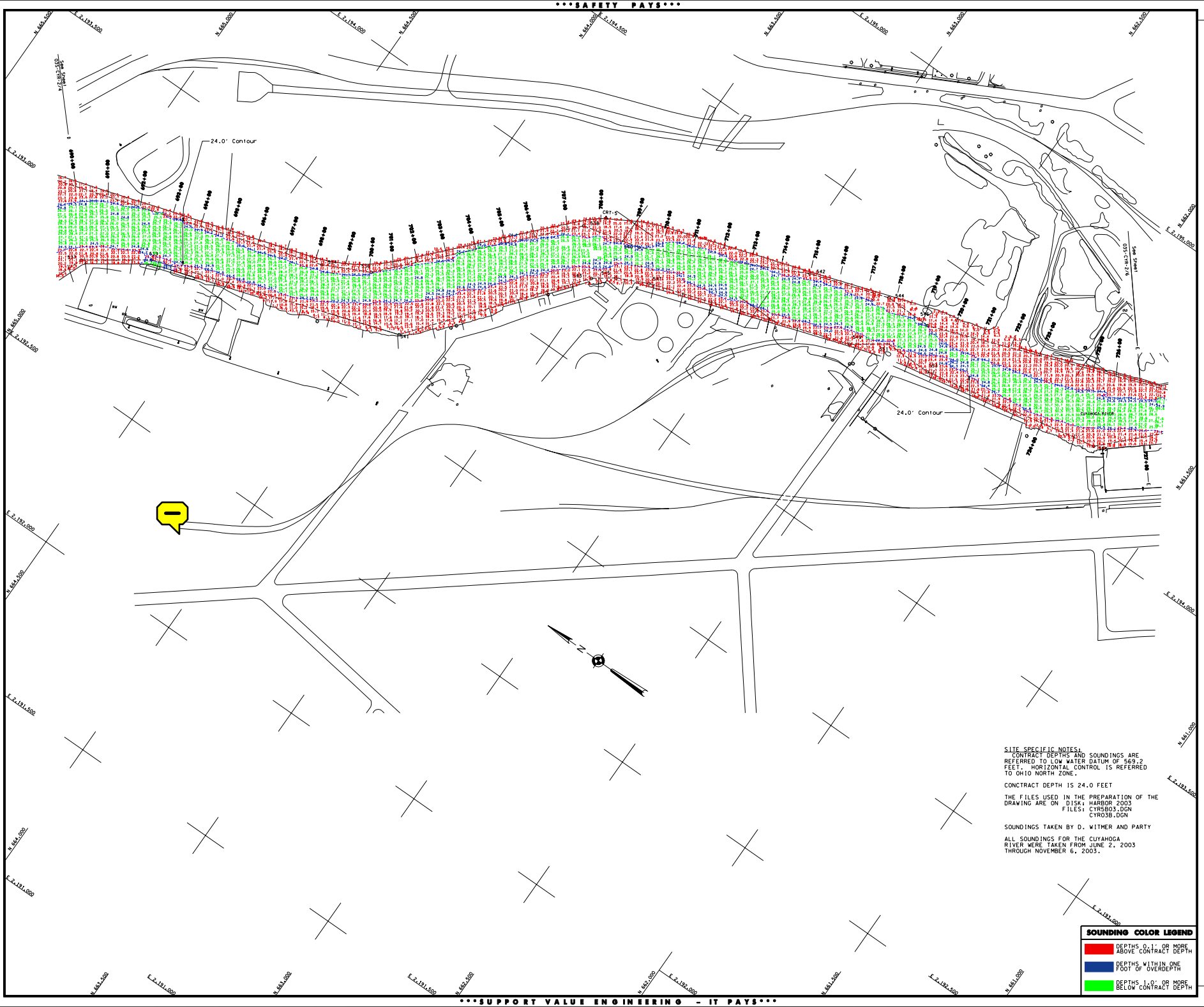

SITE SPECIFIC NOTES:
CONTRACT DEPTHS AND SOUNDINGS ARE REFERRED TO LOW WATER DATUM OF 569.2 FEET. HORIZONTAL CONTROL IS REFERRED TO OHIO NORTH ZONE.

CONCTRACT DEPTH IS 24.0 FEET

THE FILES USED IN THE PREPARATION OF THE DRAWING ARE ON DISK; HARBOR 2003
FILES: CYR5B03.DGN
CYR03B.DGN

SOUNDINGS TAKEN BY D. WITMER AND PARTY

ALL SOUNDINGS FOR THE CUYAHOGA RIVER WERE TAKEN FROM JUNE 2, 2003 THROUGH NOVEMBER 6, 2003.

SOUNDING COLOR LEGEND

- DEPTHS 0.1' OR MORE ABOVE CONTRACT DEPTH
- DEPTHS WITHIN ONE FOOT OF OVERDEPTH
- DEPTHS 1.0' OR MORE BELOW CONTRACT DEPTH

US Army Corps of Engineers
Buffalo District

General Notes

The information depicted on this map represents the results of surveys made on the date indicated and con-
ditions at that time. Depths and soundings are in feet and referred to the International Great Lakes Datum 1985
Map, all depths and soundings are in feet and referred to the International Great Lakes Datum 1985
(IGLD 1985) and all horizontal positions are referred to North American Datum 1983 (NAD83). See the Site
Specific Notes area for appropriate datum. To have a digital version of the survey e-mailed to you,
visit http://www.lrb.usace.army.mil/navigation/survey/navigation.shtml. Click on the link "SURVEY
SECTION" to send a message concerning your request. This drawing was prepared using a CADD system.
Spelling may be either US or UK.

Drawn by: CADD
Checked by:
Reviewed by:
Chief, Survey unit
Approved:
Date:
Chief, NY/PA Navigation and Maintenance Section

U.S. ARMY ENGINEER DISTRICT
CORPS OF ENGINEERS
BUFFALO, NEW YORK 14207-3199

CLEVELAND HARBOR, OHIO
CUYAHOGA RIVER

BEFORE CONTRACT DREDGING SOUNDINGS 2003

SCALE: 1" = 100'

SCALE OF FEET
25 0 50 100

Sheet reference number:
035-CYR-2/5

Sheet **5** of **7**