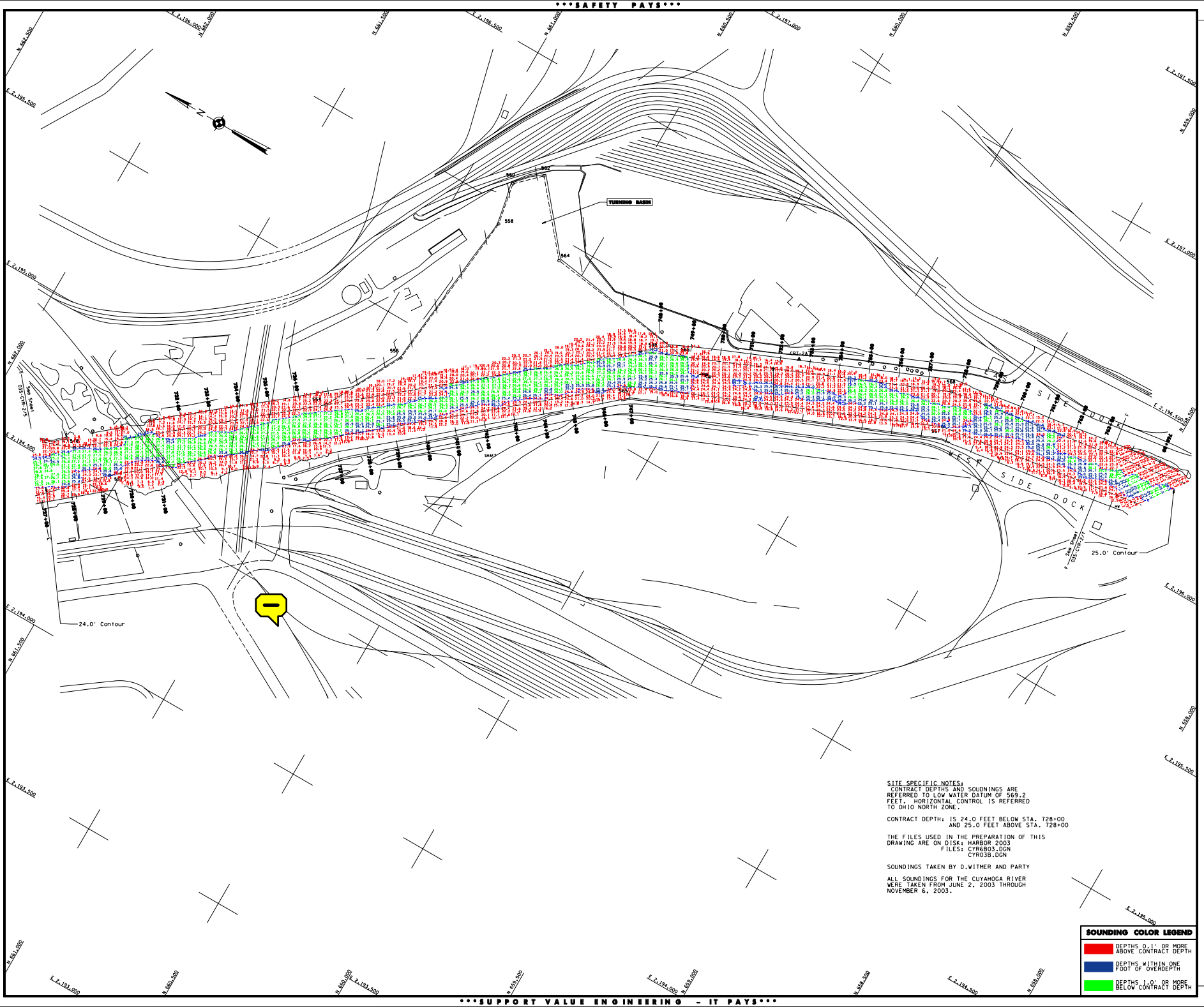

SITE SPECIFIC NOTES:
CONTRACT DEPTHS AND SOUDNINGS ARE REFERRED TO LOW WATER DATUM OF 569.2 FEET. HORIZONTAL CONTROL IS REFERRED TO OHIO NORTH ZONE.

CONTRACT DEPTH: IS 24.0 FEET BELOW STA. 728+00
AND 25.0 FEET ABOVE STA. 728+00

THE FILES USED IN THE PREPARATION OF THIS DRAWING ARE ON DISK: HARBOR 2003
FILES: CYR6B03.DGN
CYR03B.DGN

SOUNDINGS TAKEN BY D.WITMER AND PARTY

ALL SOUNDINGS FOR THE CUYAHOGA RIVER WERE TAKEN FROM JUNE 2, 2003 THROUGH NOVEMBER 6, 2003.

SOUNDING COLOR LEGEND

- DEPTHS 0.1' OR MORE ABOVE CONTRACT DEPTH
- DEPTHS WITHIN ONE FOOT OF OVERDEPTH
- DEPTHS 1.0' OR MORE BELOW CONTRACT DEPTH

US Army Corps of Engineers
Buffalo District

General Notes

The information depicted on the map represents the results of surveys made on the date indicated and can only be considered as indicating the general condition at that time. Unless otherwise noted on this map, all depths and soundings are in feet and referred to the International Great Lakes Datum 1985 (IGLD 1985) and all horizontal positions are referred to North American Datum 1983 (NAD83). See the Site Specific Notes area for appropriate datums. To have a digital version of the survey e-mailed to you, visit http://www.irb.usace.army.mil/waterways/survey/navigation.charts.html. Click on the link "SURVEY SECTION" to send a message containing your request. This drawing was prepared using a CADD system. Scaling may be distorted.

Drawn by: CADD
Checked by:
Reviewed by:
Chief, Survey Unit
Approved:
Date:
Chief, NY/PA Navigation and Maintenance Section

U.S. ARMY ENGINEER DISTRICT
CORPS OF ENGINEERS
BUFFALO, NEW YORK 14207-3199

CLEVELAND HARBOR, OHIO
CUYAHOGA RIVER
BEFORE CONTRACT DREDGING SOUNDINGS 2003
SCALE: 1" = 100'
SCALE OF FEET
25 0 50 100

Sheet reference number:
03S-CYR-2/5

Sheet 6 of 7