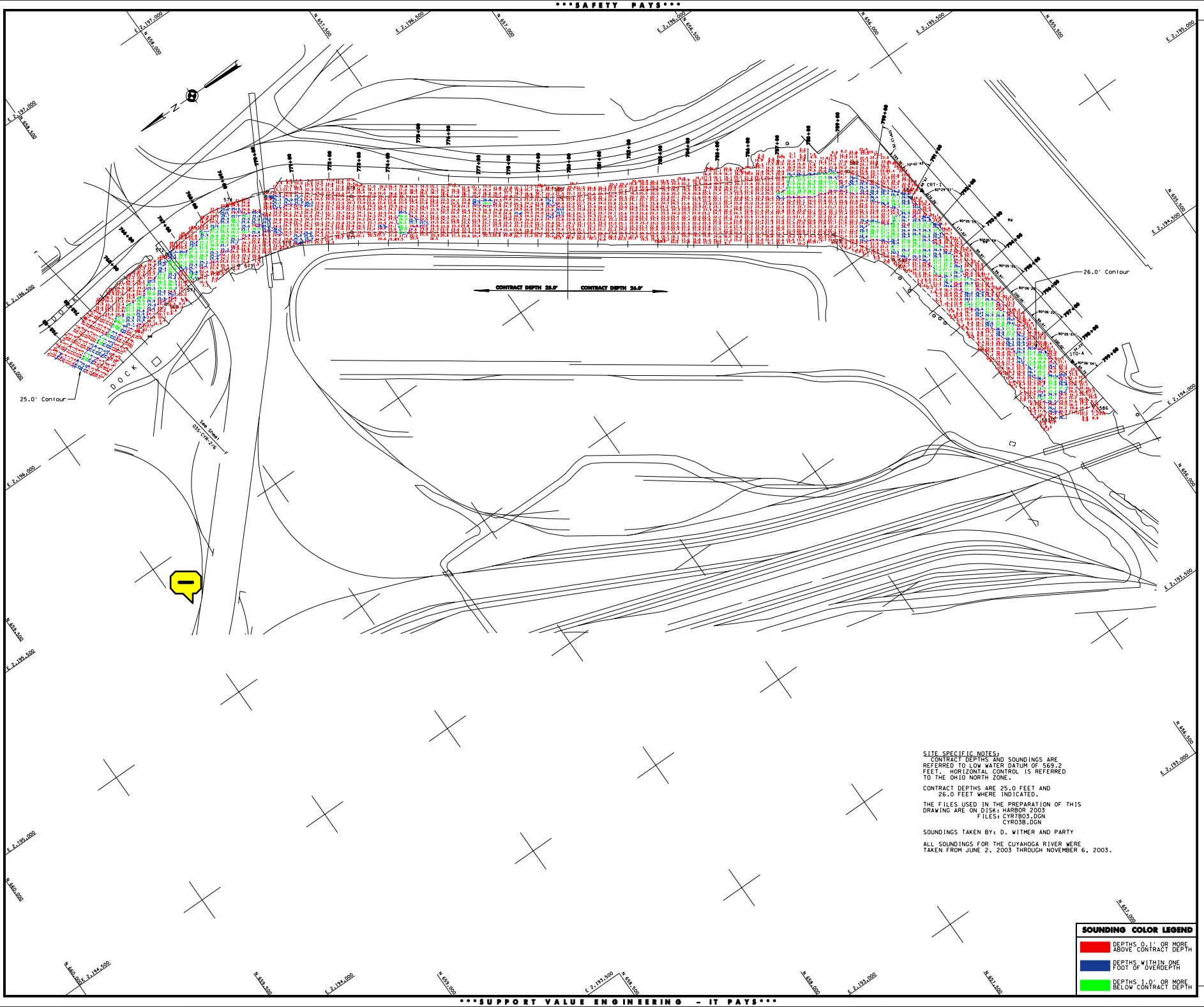

SITE SPECIFIC NOTES:
CONTRACT DEPTHS AND SOUNDINGS ARE REFERRED TO LOW WATER DATUM OF 569.2 FEET. HORIZONTAL CONTROL IS REFERRED TO THE OHIO NORTH ZONE.

CONTRACT DEPTHS ARE 25.0 FEET AND 26.0 FEET WHERE INDICATED.

THE FILES USED IN THE PREPARATION OF THIS DRAWING ARE ON DISK: HARBOR 2003
FILES: CYR7B03.DGN
CYR03B.DGN

SOUNDINGS TAKEN BY: D. WITMER AND PARTY

ALL SOUNDINGS FOR THE CUYAHOGA RIVER WERE TAKEN FROM JUNE 2, 2003 THROUGH NOVEMBER 6, 2003.

SOUNDING COLOR LEGEND

- DEPTHS 0.1' OR MORE ABOVE CONTRACT DEPTH
- DEPTHS WITHIN ONE FOOT OF OVERDEPTH
- DEPTHS 1.0' OR MORE BELOW CONTRACT DEPTH

US Army Corps of Engineers
Buffalo District

General Notes

The information depicted on the ADD represents the results of surveys made on the date indicated and con
Any, all obstns and shoaling are in feet and referred to the International Great Lakes Datum 1985
LIGLD 1985) and all horizontal positions are referred to North American Datum 1983 (NAD83). See the Site
Specific Notes and for appropriate datums. To have a digital version of the survey emailed to you,
visit http://www.lrb.usace.army.mil/waterways/survey/navigation/charts.html. Click on the link "SURVEY
SECTION" to send a message containing your request. This drawing was prepared using a CADD system.
Spelling may be different.

Drawn by: CADD
Checked by:
Reviewed by:
Chief, Survey unit
Approved: Date:
Chief, NY/PA Navigation and Maintenance Section

U.S. ARMY ENGINEER DISTRICT
CORPS OF ENGINEERS
BUFFALO, NEW YORK 14207-3199

CLEVELAND HARBOR, OHIO
CUYAHOGA RIVER

BEFORE CONTRACT DREDGING SOUNDINGS 2003

SCALE: 1" = 100'

SCALE OF FEET
25 0 50 100

Sheet reference number:
03S-CYR-2/7

Sheet **7** of **7**