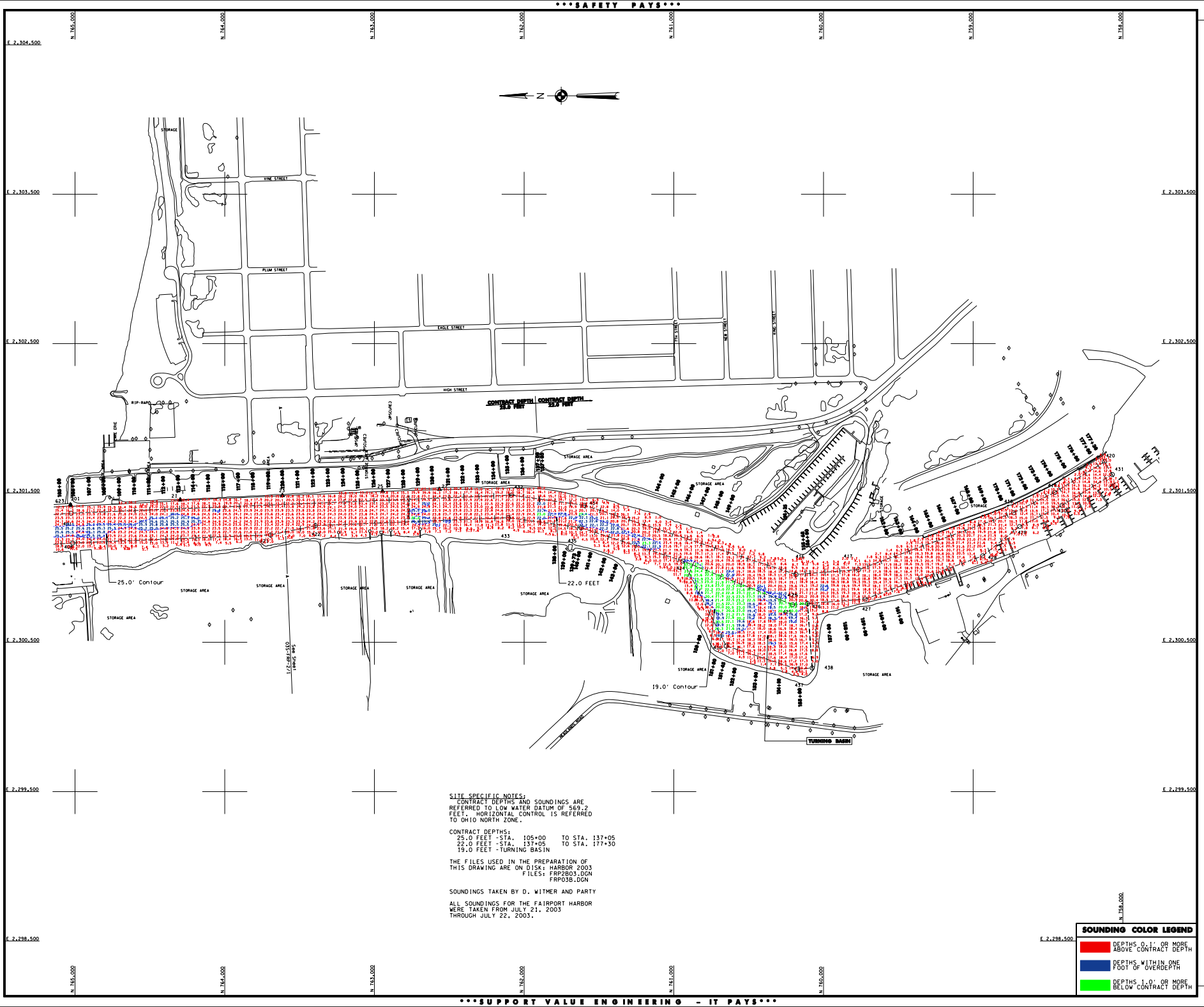

SITE SPECIFIC NOTES:
CONTRACT DEPTHS AND SOUNDINGS ARE REFERRED TO LOW WATER DATUM OF 569.2 FEET. HORIZONTAL CONTROL IS REFERRED TO OHIO NORTH ZONE.

CONTRACT DEPTHS:
25.0 FEET -STA. 105+00 TO STA. 137+05
22.0 FEET -STA. 137+05 TO STA. 177+30
19.0 FEET -TURNING BASIN

THE FILES USED IN THE PREPARATION OF THIS DRAWING ARE ON DISK: HARBOR 2003
FILES: FRP2B03.DGN
FRP03B.DGN

SOUNDINGS TAKEN BY D. WITMER AND PARTY

ALL SOUNDINGS FOR THE FAIRPORT HARBOR WERE TAKEN FROM JULY 21, 2003 THROUGH JULY 22, 2003.

SOUNDING COLOR LEGEND

- DEPTHS 0.1' OR MORE ABOVE CONTRACT DEPTH
- DEPTHS WITHIN ONE FOOT OF OVERDEPTH
- DEPTHS 1.0' OR MORE BELOW CONTRACT DEPTH

US Army Corps of Engineers
Buffalo District

General Notes

The information depicted on this map represents the results of surveys made on the date indicated and con
Depths and elevations are referred to Low Water Datum of 1985 (LWD 1985) unless otherwise noted.
Map, all depths and elevations are in feet and referred to the International Great Lakes Datum 1985 (IGLD 1985) and all horizontal positions are referred to North American Datum 1983 (NAD83). See the Site Specific Notes and for appropriate datum.

SECTION is part of a message containing your request. This drawing was prepared using a CADD system. Splitting may be disturbed.

Drawn by: CADD
Checked by:
Reviewed by:
Chief, Survey unit
Approved: Date:
Chief, NY/PA Navigation and Maintenance Section

U.S. ARMY ENGINEER DISTRICT
CORPS OF ENGINEERS
BUFFALO, NEW YORK 14207-3199

FAIRPORT HARBOR, OHIO

BEFORE CONTRACT DREDGING SOUNDINGS 2003

SCALE: 1" = 200'
SCALE OF FEET
50 0 100 200

Sheet reference number:
03S-FRP-22

Sheet **2** of **2**