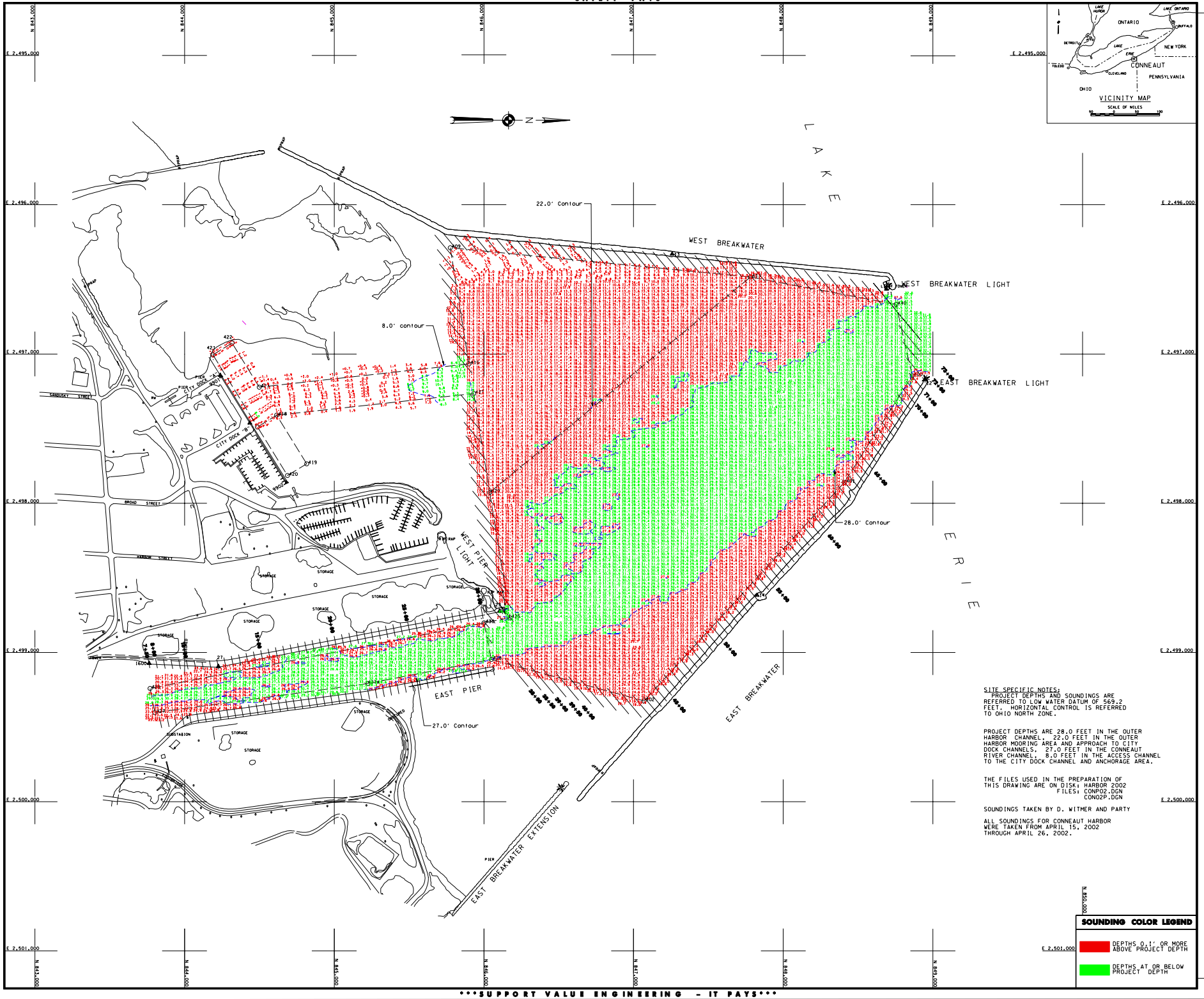

SITE SPECIFIC NOTES:
PROJECT DEPTHS AND SOUNDINGS ARE REFERRED TO LOW WATER DATUM OF 569.2 FEET. HORIZONTAL CONTROL IS REFERRED TO OHIO NORTH ZONE.

PROJECT DEPTHS ARE 28.0 FEET IN THE OUTER HARBOR CHANNEL, 22.0 FEET IN THE OUTER HARBOR MOORING AREA AND APPROACH TO CITY DOCK CHANNELS, 27.0 FEET IN THE CONNEAUT RIVER CHANNEL, 8.0 FEET IN THE ACCESS CHANNEL TO THE CITY DOCK CHANNEL AND ANCHORAGE AREA.

THE FILES USED IN THE PREPARATION OF THIS DRAWING ARE ON DISK: HARBOR 2002
FILES: CONP02.DGN
CONO2P.DGN

SOUNDINGS TAKEN BY D. WITMER AND PARTY

ALL SOUNDINGS FOR CONNEAUT HARBOR WERE TAKEN FROM APRIL 15, 2002 THROUGH APRIL 26, 2002.

SOUNDING COLOR LEGEND

- DEPTHS 0.1' OR MORE ABOVE PROJECT DEPTH
- DEPTHS AT OR BELOW PROJECT DEPTH

US Army Corps of Engineers
Buffalo District

General Notes

The Information depicted on this map represents data collected by various means and can only be considered as indicating the general conditions at the survey locations shown on this map. All depths and soundings are in feet and referred to the International Great Lakes Datum 1985 (IGLD 1985) and all horizontal positions are referred to North American Datum 1983 (NAD83). See the Site Specific Notes and for appropriate datums. To view a color version of this map, point a web browser to http://www.lrb.usace.army.mil/navigation/surveys/harbors/.
This drawing was prepared using a CADD system. Scaling may be distorted.

Drawn by:+ CADD
Checked By:+
Submitted By:+
Chief: Survey Section
Reviewed By:+
Chief: Nav. & Mstr. Branch
Approved:+
Chief: Construction-Operations Division
Approval Recommended:+
Chief: W/P&R DAM Office
Date:
+ AS REQUIRED BY ENGINEERING CIRCULAR NO. 1110-1-76

U.S. ARMY ENGINEER DISTRICT
CORPS OF ENGINEERS
BUFFALO, NEW YORK 14207-3199

CONNEAUT HARBOR, OHIO

PROJECT CONDITION SOUNDINGS 2002

SCALE: 1" = 200'

SCALE OF FEET
50 0 100 200

Sheet reference number:
025-CON-11

Sheet **1** of **1**