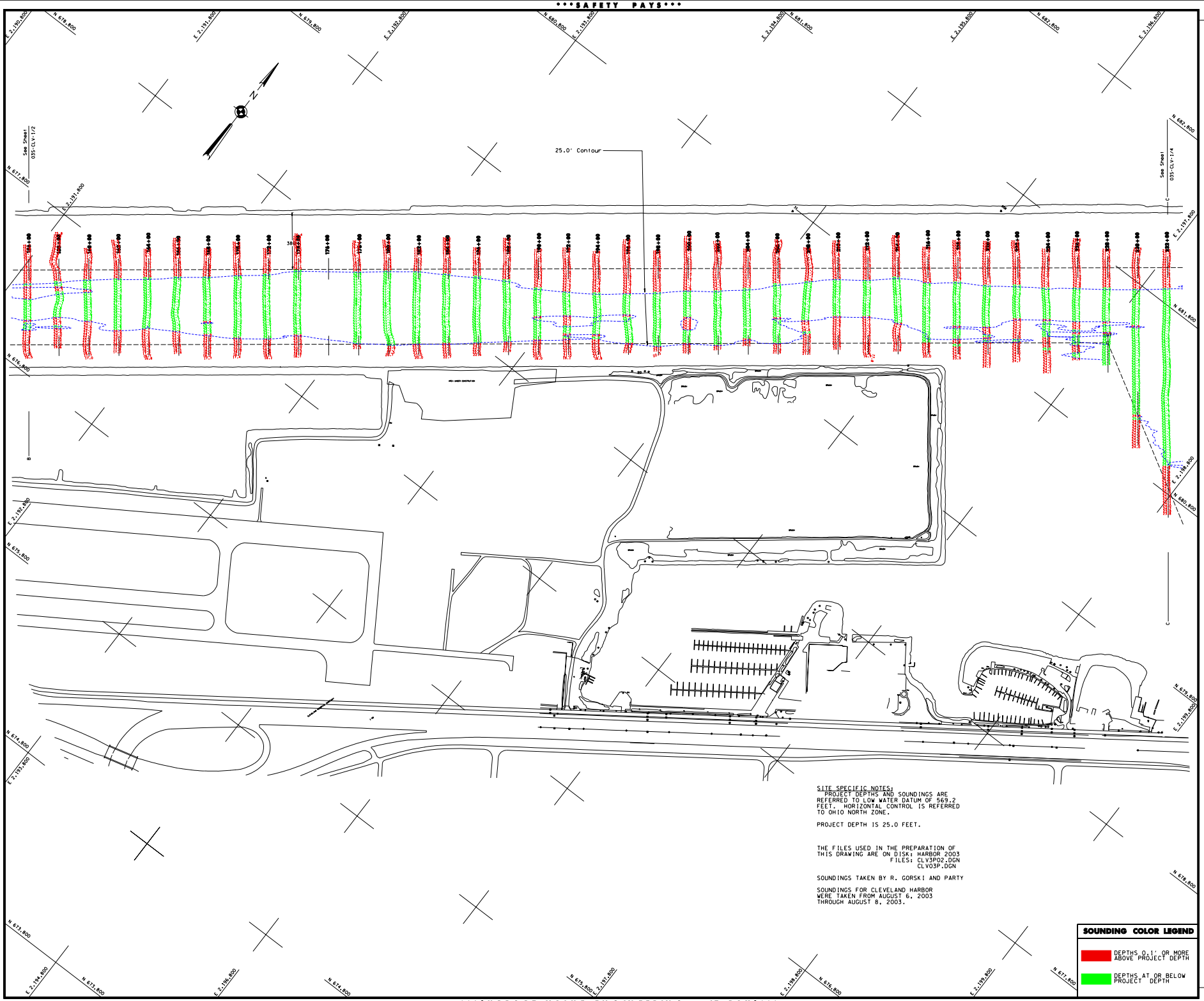

US Army Corps of Engineers
Buffalo District

General Notes

The information depicted on the map represents the results of surveys made on the date indicated and con-
ditions may change after the survey. Mariners should use caution when navigating in areas where survey results are
lacking. All depths and soundings are in feet and referred to the International Great Lakes Datum 1985.
Specific Notes are referred to North American Datum 1983 (NAD83). See the Site
Specific Notes for appropriate datum. To have a digital version of the survey e-mailed to you.
Visit http://www.lrb.usace.army.mil/navigation/surveys/navigation.charts.html. Click on the link "SURVEY
SECTION" to send a message containing your request. This drawing was prepared using a CADD system.
Spelling may be either US.

Drawn by: CADD
Checked by:
Reviewed by:
Chief, Survey unit
Approved:
Date:
Chief, NY/PA Navigation and Maintenance Section

U.S. ARMY ENGINEER DISTRICT
CORPS OF ENGINEERS
BUFFALO, NEW YORK 14207-3199

CLEVELAND HARBOR, OHIO

PROJECT CONDITION SOUNDINGS 2003

SCALE: 1" = 200'

SCALE OF FEET
50'0 100' 200'

Sheet reference number:
03S-CLV-1/3

Sheet **3** of **4**