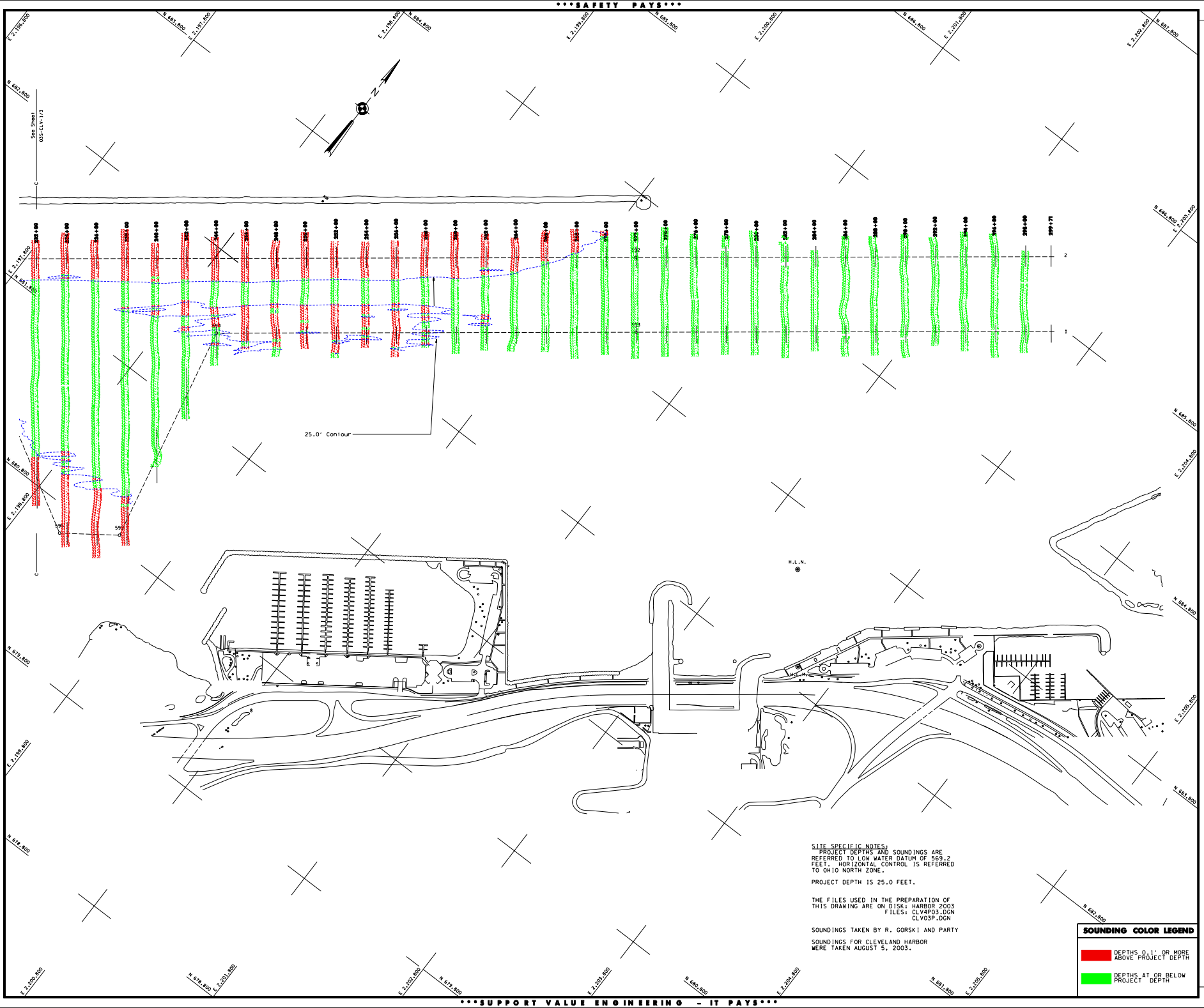

SITE SPECIFIC NOTES:
PROJECT DEPTHS AND SOUNDINGS ARE REFERRED TO LOW WATER DATUM OF 569.2 FEET. HORIZONTAL CONTROL IS REFERRED TO OHIO NORTH ZONE.

PROJECT DEPTH IS 25.0 FEET.

THE FILES USED IN THE PREPARATION OF THIS DRAWING ARE ON DISK: HARBOR 2003
FILES: CLV4P03.DGN
CLV03P.DGN

SOUNDINGS TAKEN BY R. GORSKI AND PARTY

SOUNDINGS FOR CLEVELAND HARBOR WERE TAKEN AUGUST 5, 2003.

SOUNDING COLOR LEGEND

- DEPTHS 0.1' OR MORE ABOVE PROJECT DEPTH
- DEPTHS AT OR BELOW PROJECT DEPTH

US Army Corps of Engineers
Buffalo District

General Notes

The information depicted on the map represents the results of surveys made on the date indicated and conforms to accepted standards and practices. Unless otherwise noted, the horizontal datum is North American Datum 1983 (NAD83) and the vertical datum is Low Water Datum 1985 (LWD 1985) and all horizontal positions are referred to North American Datum 1983 (NAD83). See the Site Specific Notes and for appropriate datum. To have a digital version of the survey e-mailed to you, visit http://www.lrb.usace.army.mil/waterways/survey/navigation/charts.html. Click on the link "SURVEY SECTION" to send a message concerning your request. This drawing was prepared using a CADD system.

Spelling key see other sheet.

Drawn by: CADD
Checked by:
Reviewed by:
Chief, Survey unit
Approved: Date:
Chief, NY/PA Navigation and Maintenance Section

U.S. ARMY ENGINEER DISTRICT
CORPS OF ENGINEERS
BUFFALO, NEW YORK 14207-3199

CLEVELAND HARBOR, OHIO

PROJECT CONDITION SOUNDINGS 2003

SCALE: 1" = 200'

SCALE FEET
50 0 100 200

Sheet reference number:
035-CLV-14

Sheet **4** of **4**