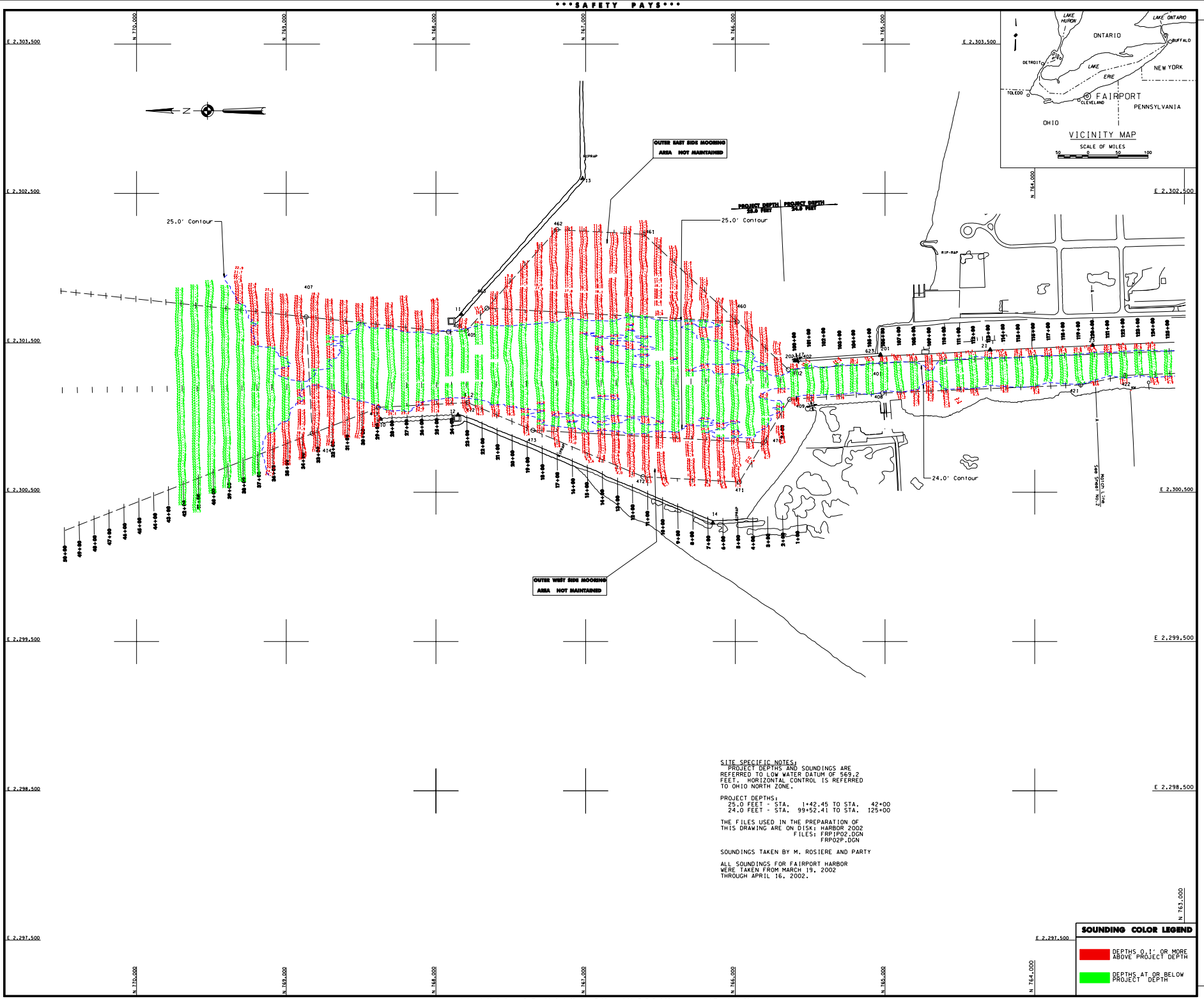

SITE SPECIFIC NOTES:
PROJECT DEPTHS AND SOUNDINGS ARE REFERRED TO LOW WATER DATUM OF 569.2 FEET. HORIZONTAL CONTROL IS REFERRED TO OHIO NORTH ZONE.

PROJECT DEPTHS:
25.0 FEET - STA. 1+42.45 TO STA. 42+00
24.0 FEET - STA. 99+52.41 TO STA. 125+00

THE FILES USED IN THE PREPARATION OF THIS DRAWING ARE ON DISK: HARBOR 2002
FILES: FRP1P02.DGN
FRP02P.DGN

SOUNDINGS TAKEN BY M. ROSIERE AND PARTY

ALL SOUNDINGS FOR FAIRPORT HARBOR WERE TAKEN FROM MARCH 19, 2002 THROUGH APRIL 16, 2002.

SOUNDING COLOR LEGEND

DEPTHS 0.1' OR MORE ABOVE PROJECT DEPTH

DEPTHS AT OR BELOW PROJECT DEPTH

US Army Corps of Engineers
Buffalo District

General Notes

The information depicted on the map represents the results of surveys made on the date indicated and can only be considered as indicating the general condition at that time. Unless otherwise noted on this map, all depths and soundings are in feet and referred to the International Great Lakes Datum 1985 (IGLD 1985) and all horizontal positions are referred to North American Datum 1983 (NAD83). See the Site Specific Notes area for appropriate datums. To view a color version of this map, point a web browser to http://www.lrb.usace.army.mil/waterways/survey/survey.html.
This drawing was prepared using a CADD system. Scaling may be distorted.

Drawn by:* CADD
Checked by:*
Submitted By:*
Chief, Survey Section
Reviewed by:*
Chief, Nav. & Main. Branch
Approved:*
Chief, Construction-Operations Division
Approval Recommended:*
Chief, NY/PA O&M Office
Date:
* AS REQUIRED BY ENGINEERING CIRCULAR NO. 1110-1-76

U.S. ARMY ENGINEER DISTRICT
CORPS OF ENGINEERS
BUFFALO, NEW YORK 14207-3199

FAIRPORT HARBOR, OHIO

PROJECT CONDITION SOUNDINGS 2002
SCALE: 1" = 200'
SCALE OF FEET 50 0 100 200

Sheet reference number:
02S-FRP-V1
Sheet **1** of **2**