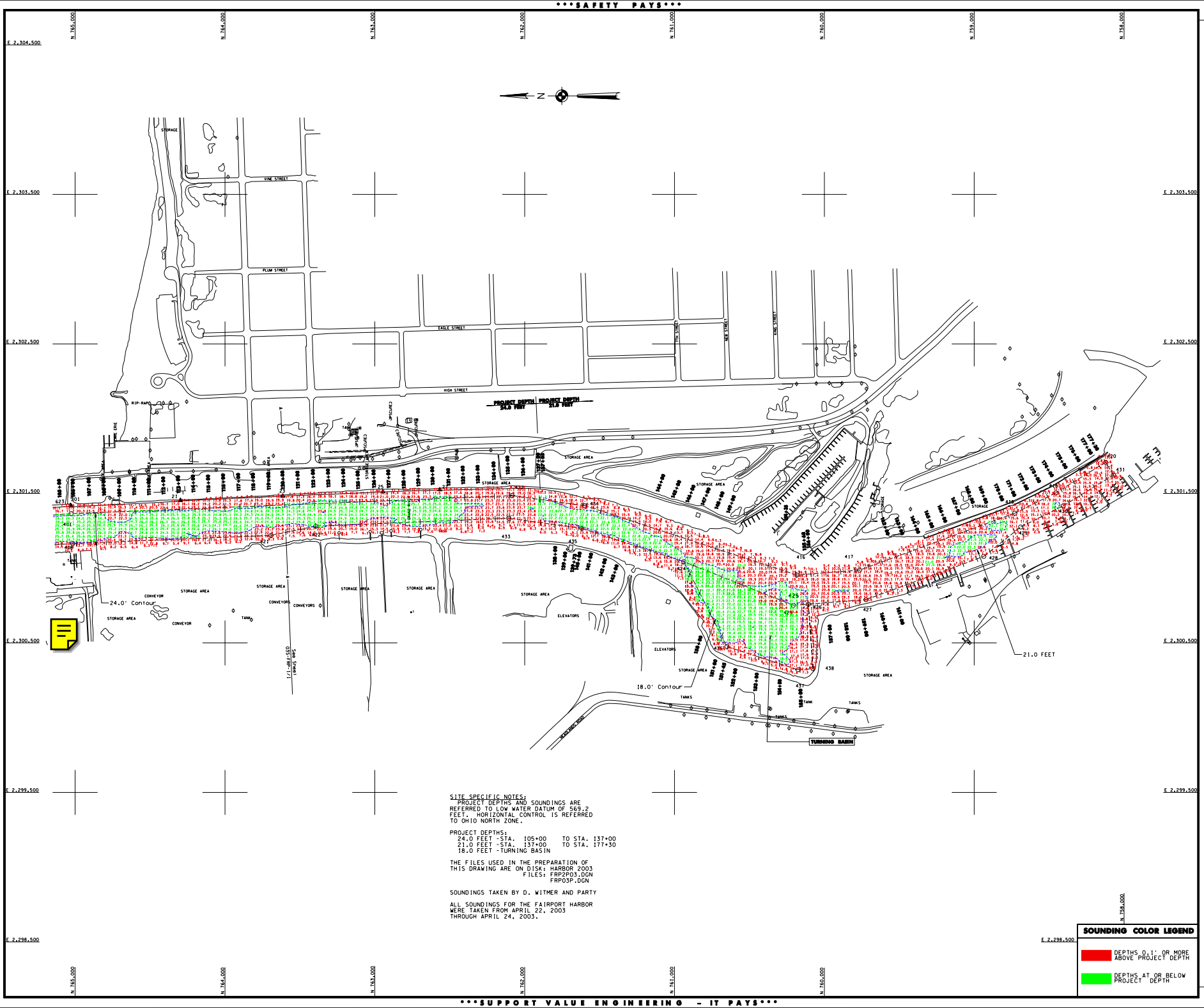

SITE SPECIFIC NOTES:
PROJECT DEPTHS AND SOUNDINGS ARE REFERRED TO LOW WATER DATUM OF 569.2 FEET. HORIZONTAL CONTROL IS REFERRED TO OHIO NORTH ZONE.

PROJECT DEPTHS:
24.0 FEET -STA. 105+00 TO STA. 137+00
21.0 FEET -STA. 137+00 TO STA. 177+30
18.0 FEET -TURNING BASIN

THE FILES USED IN THE PREPARATION OF THIS DRAWING ARE ON DISK: HARBOR 2003
FILES: FRP2P03.DGN
FRP03P.DGN

SOUNDINGS TAKEN BY D. WITMER AND PARTY

ALL SOUNDINGS FOR THE FAIRPORT HARBOR WERE TAKEN FROM APRIL 22, 2003 THROUGH APRIL 24, 2003.

SOUNDING COLOR LEGEND

DEPTHS 0.1' OR MORE ABOVE PROJECT DEPTH

DEPTHS AT OR BELOW PROJECT DEPTH

US Army Corps of Engineers
Buffalo District

General Notes

The information depicted on the map represents the results of surveys made on the date indicated and con-
ditions may change rapidly. Mariners should exercise caution and use current navigation charts.
Map, all depths and soundings are in feet and referred to the International Great Lakes Datum 1985
(IGLD 1985) and all horizontal positions are referred to North American Datum 1983 (NAD83). See the Site
Specific Notes and for appropriate datums.

SECTION 10 is part of a message containing your request. This drawing was prepared using a CADD system.
Spelling may be different.

Drawn by: CADD
Reviewed by:
Chief, Survey unit: Date:
Approved:
Chief, NY/PA Navigation and Maintenance Section

U.S. ARMY ENGINEER DISTRICT
CORPS OF ENGINEERS
BUFFALO, NEW YORK 14207-3199

FAIRPORT HARBOR, OHIO

PROJECT CONDITION SOUNDINGS 2003

SCALE: 1" = 200'

SCALE OF FEET
50 0 100 200

Sheet reference number:
03S-FRP-1/2

Sheet **2** of **2**