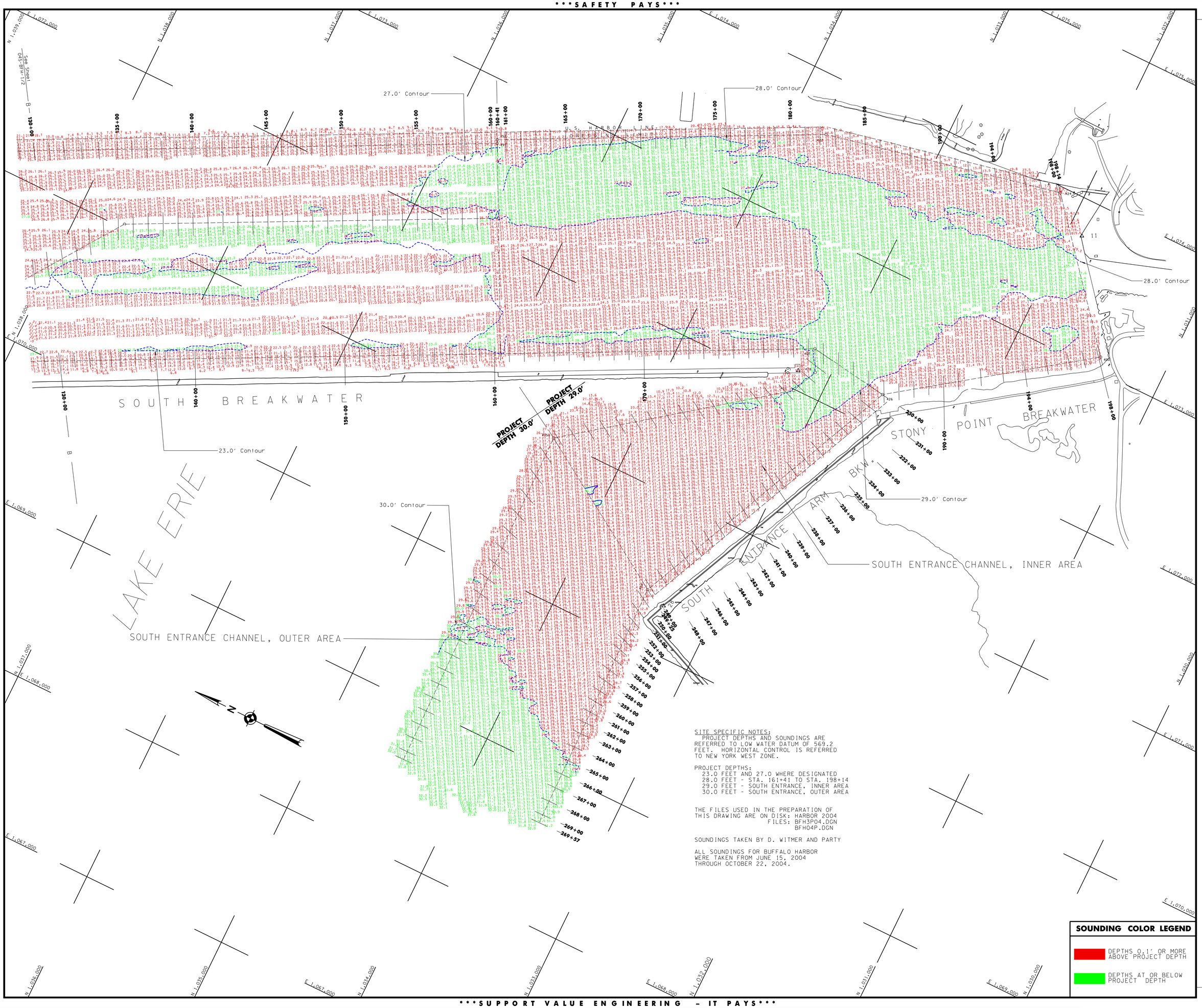

SITE SPECIFIC NOTES:
PROJECT DEPTHS AND SOUNDINGS ARE REFERRED TO LOW WATER DATUM OF 569.2 FEET. HORIZONTAL CONTROL IS REFERRED TO NEW YORK WEST ZONE.

PROJECT DEPTHS:
23.0 FEET AND 27.0 WHERE DESIGNATED
28.0 FEET - STA. 161+41 TO STA. 198+14
29.0 FEET - SOUTH ENTRANCE, INNER AREA
30.0 FEET - SOUTH ENTRANCE, OUTER AREA

THE FILES USED IN THE PREPARATION OF THIS DRAWING ARE ON DISK: HARBOR 2004
FILES: BFH3P04.DGN
BFH04P.DGN

SOUNDINGS TAKEN BY D. WITMER AND PARTY

ALL SOUNDINGS FOR BUFFALO HARBOR WERE TAKEN FROM JUNE 15, 2004 THROUGH OCTOBER 22, 2004.

SOUNDING COLOR LEGEND

- DEPTHS 0.1' OR MORE ABOVE PROJECT DEPTH
- DEPTHS AT OR BELOW PROJECT DEPTH

US Army Corps of Engineers
Buffalo District

General Notes

The information depicted on the map represents the results of surveys made on the date indicated and can only be considered as indicating the general condition at that time. Unless otherwise noted on this map, all depths and soundings are in feet and referred to the International Great Lakes Datum 1985 (IGLD 1985) and all horizontal positions are referred to North American Datum 1983 (NAD83). See the Site Specific Notes area for appropriate datums. To have a digital version of the survey emailed to you, visit http://www.lrb.usace.army.mil/waterways/survey/navigation_charts.html. Click on the link "SURVEY SECTION" to send a message containing your request. This drawing was prepared using a CADD system.
Scaling may be distorted.

Drawn by: CADD
Checked by:
Reviewed by:
Chief, Survey Unit
Approved:
Date:
Chief, NY/PA Navigation and Maintenance Section

U.S. ARMY ENGINEER DISTRICT
CORPS OF ENGINEERS
BUFFALO, NEW YORK 14207-3199

BUFFALO HARBOR, N.Y.
SOUTHERLY SECTION - OUTER HARBOR
PROJECT CONDITION SOUNDINGS 2004
SCALE: 1" = 200'
SCALE OF FEET 50 0 100 200

Sheet reference number:
04S-BFH-1/3

Sheet **3** of **3**