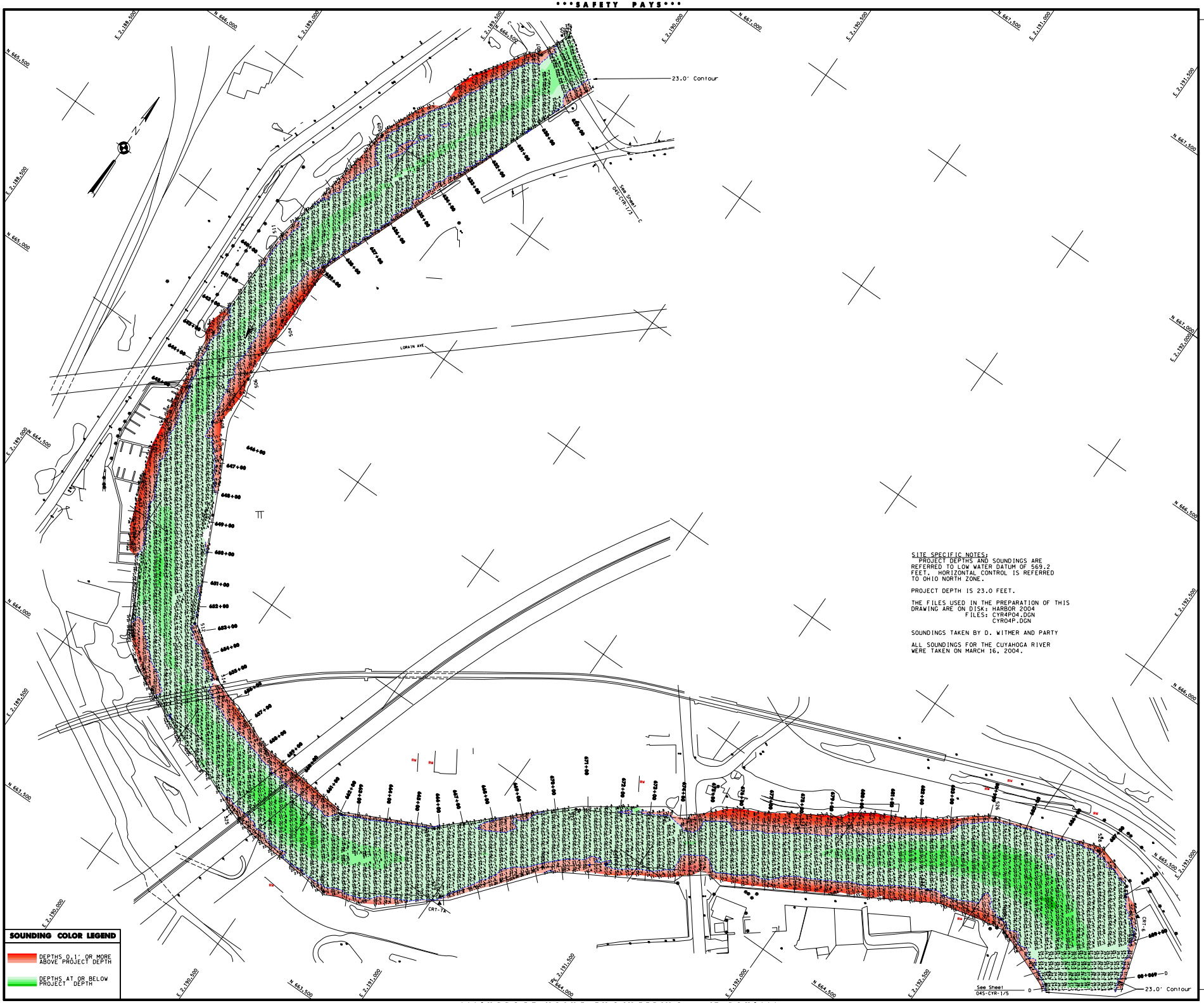

SITE SPECIFIC NOTES:
PROJECT DEPTHS AND SOUNDINGS ARE REFERRED TO LOW WATER DATUM OF 569.2 FEET. HORIZONTAL CONTROL IS REFERRED TO OHIO NORTH ZONE.

PROJECT DEPTH IS 23.0 FEET.

THE FILES USED IN THE PREPARATION OF THIS DRAWING ARE ON DISK: HARBOR 2004
FILES: CYR4P04.DGN
CYR04P.DGN

SOUNDINGS TAKEN BY D. WITMER AND PARTY

ALL SOUNDINGS FOR THE CUYAHOGA RIVER WERE TAKEN ON MARCH 16, 2004.

US Army Corps of Engineers
Buffalo District

General Notes

The information depicted on the map represents the results of surveys made on the date indicated and can only be considered as indicating the general condition at that time. Unless otherwise noted on this map, all depths and soundings are in feet and referred to the International Great Lakes Datum 1985 (IGLD 1985) and all horizontal positions are referred to North American Datum 1983 (NAD83). See the Site Specific Notes and for appropriate datums. To have a digital version of the survey emailed to you, select the "Request Digital Version" button on the toolbar. Click on the "Request Digital Version" button and fill in the subject "SECTION" to send a message containing your request. This drawing was prepared using a CADD system. Scaling may be distorted.

Drawn by: CADD
Checked by:
Reviewed by:
Approved: CrNwr, Survey unit
Dates:
CrNwr: NY/PA Navigation and Maintenance Section

U.S. ARMY ENGINEER DISTRICT
CORPS OF ENGINEERS
BUFFALO, NEW YORK 14207-3199

CLEVELAND HARBOR, OHIO
CUYAHOGA RIVER
PROJECT CONDITION SOUNDINGS 2004
SCALE: 1" = 100'
SCALE OF FEET 25 0 50 100

Sheet reference number:
04S-CYR-1/4
Sheet **4** of **8**