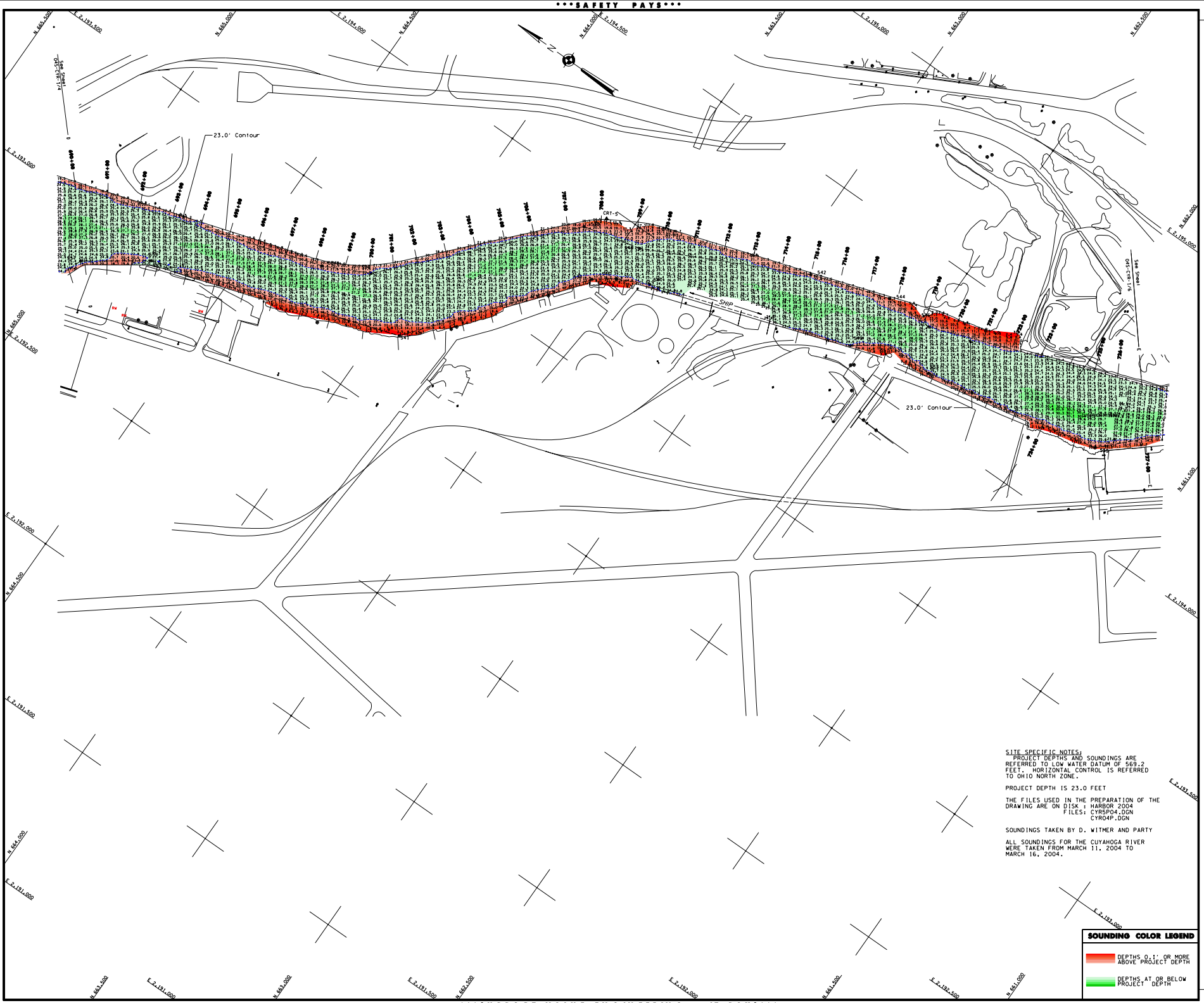

SITE SPECIFIC NOTES:
PROJECT DEPTHS AND SOUNDINGS ARE REFERRED TO LOW WATER DATUM OF 569.2 FEET. HORIZONTAL CONTROL IS REFERRED TO OHIO NORTH ZONE.

PROJECT DEPTH IS 23.0 FEET

THE FILES USED IN THE PREPARATION OF THE DRAWING ARE ON DISK : HARBOR 2004
FILES: CYRSP04.DGN
CYRO4P.DGN

SOUNDINGS TAKEN BY D. WITMER AND PARTY

ALL SOUNDINGS FOR THE CUYAHOGA RIVER WERE TAKEN FROM MARCH 11, 2004 TO MARCH 16, 2004.

SOUNDING COLOR LEGEND

DEPTHS 0.1' OR MORE ABOVE PROJECT DEPTH

DEPTHS AT OR BELOW PROJECT DEPTH

US Army Corps of Engineers
Buffalo District

General Notes

The information depicted on the map represents the results of surveys made on the date indicated and can only be considered as indicating the general condition at that time. Unless otherwise noted on this map, all depths and soundings are in feet and referred to the International Great Lakes Datum 1985 (IGLD 1985) and all horizontal positions are referred to North American Datum 1983 (NAD83). See the Site Specific Notes section for appropriate datum. To have a digital version of the survey emailed to you, visit the Buffalo District's Navigation Web Page at www.lrb.usace.army.mil/navigation and click on the SECTION to send a message containing your request. This drawing was prepared using a CADD system. Scaling may be distorted.

Drawn by: CADD
Checked by:
Reviewed by:
CWMgr, Surveying unit
Approved:
Dates:
CWMgr, W/PA Navigation and Maintenance Section

U.S. ARMY ENGINEER DISTRICT
CORPS OF ENGINEERS
BUFFALO, NEW YORK 14207-3199

CLEVELAND HARBOR, OHIO
CUYAHOGA RIVER
PROJECT CONDITION SOUNDINGS 2004
SCALE: 1" = 100'
SCALE OF FEET
25 0 50 100

Sheet reference number:
045-CYR-1/5

Sheet **5** of **8**