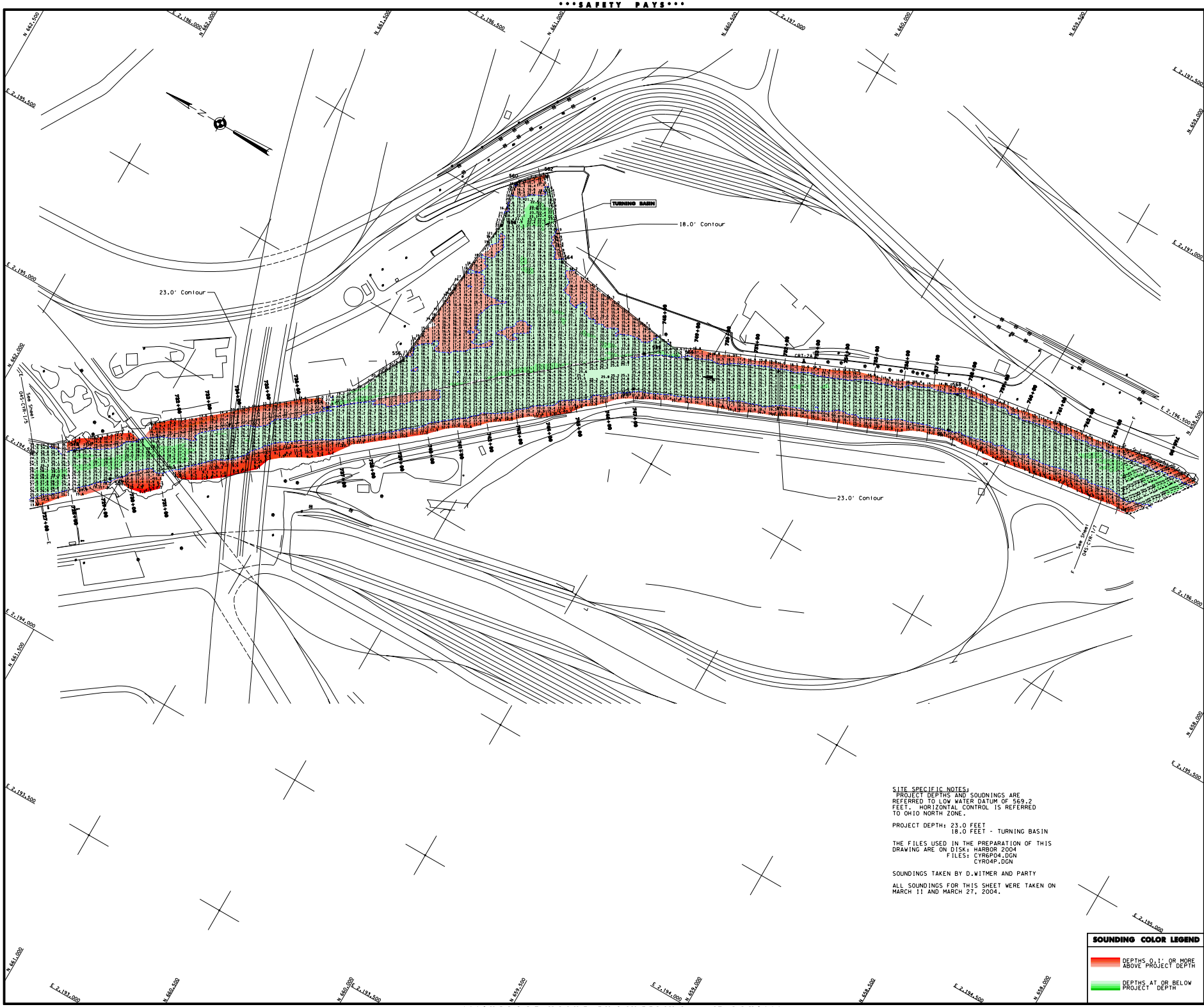

SITE SPECIFIC NOTES:
PROJECT DEPTHS AND SOUDNINGS ARE REFERRED TO LOW WATER DATUM OF 569.2 FEET. HORIZONTAL CONTROL IS REFERRED TO OHIO NORTH ZONE.

PROJECT DEPTH: 23.0 FEET
18.0 FEET - TURNING BASIN

THE FILES USED IN THE PREPARATION OF THIS DRAWING ARE ON DISK: HARBOR 2004
FILES: CYR6P04.DGN
CYR04P.DGN

SOUNDINGS TAKEN BY D.WITMER AND PARTY

ALL SOUNDINGS FOR THIS SHEET WERE TAKEN ON MARCH 11 AND MARCH 27, 2004.

SOUNDING COLOR LEGEND

DEPTHS 0.1' OR MORE ABOVE PROJECT DEPTH

DEPTHS AT OR BELOW PROJECT DEPTH

US Army Corps of Engineers
Buffalo District

General Notes

The information depicted on this map represents the results of survey made on the date indicated and can not be construed to represent conditions at any other time. Unless otherwise noted, all depths and soundings are in feet and referred to the International Great Lakes Datum 1985 (IGLD 1985) and all horizontal positions are referred to North American Datum 1983 (NAD83). See the Site Specific Notes area for appropriate datum. To have a digital version of the survey emailed to you, visit http://www.lrb.usace.army.mil/navigation/survey/getlnc.php?a.html. Click on the link "SURVEY SCANNED" and follow the instructions for submitting your request. This drawing was prepared using a CADD system. Scaling may be disturbed.

Drawn by: CADD
Checked by:
Reviewed by:
Approved: Chief, Survey unit
Date:
Chief, Navigation and Maintenance Section

U.S. ARMY ENGINEER DISTRICT
CORPS OF ENGINEERS
BUFFALO, NEW YORK 14207-3199

CLEVELAND HARBOR, OHIO
CUYAHOGA RIVER
PROJECT CONDITION SOUNDINGS 2004
SCALE: 1" = 100'
SCALE OF FEET
25 0 50 100

Sheet reference number:
045-CYR-16
Sheet **6** of **8**