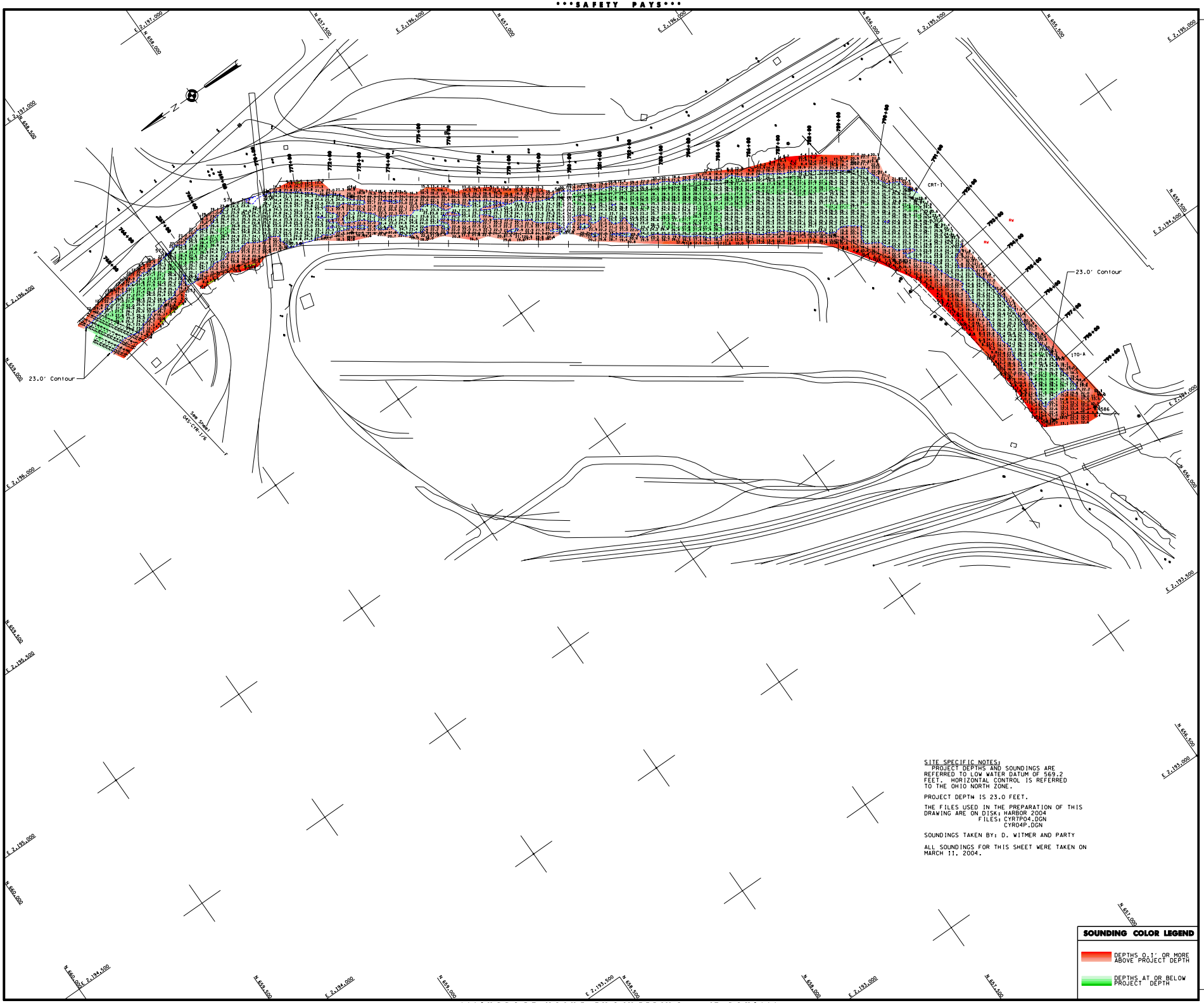

SITE SPECIFIC NOTES:

PROJECT DEPTHS AND SOUNDINGS ARE REFERRED TO LOW WATER DATUM OF 569.2 FEET. HORIZONTAL CONTROL IS REFERRED TO THE OHIO NORTH ZONE.

PROJECT DEPTH IS 23.0 FEET.

THE FILES USED IN THE PREPARATION OF THIS DRAWING ARE ON DISK: HARBOR 2004
FILES: CYRTP04.DGN
CYRO4P.DGN

SOUNDINGS TAKEN BY: D. WITMER AND PARTY

ALL SOUNDINGS FOR THIS SHEET WERE TAKEN ON MARCH 11, 2004.

SOUNDING COLOR LEGEND

- DEPTHS 0.1' OR MORE ABOVE PROJECT DEPTH
- DEPTHS AT OR BELOW PROJECT DEPTH

US Army Corps of Engineers
Buffalo District

General Notes

The information depicted on this map represents the results of surveys made on the date indicated and can only be considered as indicating the general condition at that time. Unless otherwise noted on this map, all depths and soundings are in feet and referred to the International Great Lakes Datum 1985 (IGLD 1985) and all horizontal positions are referred to North American Datum 1983 (NAD83). See the Site Specific Notes section for additional information. To have a digital version of the survey e-mailed to you, select "Hydrographic Survey" from the drop down menu on the Contact Us page of our website at SECTION@lrb.usace.army.mil and send a message containing your request. This drawing was prepared using a CADD system. Scaling may be distorted.

Drawn by: CADD
Checked by:
Reviewed by:
CPM, Survey unit
Approved
Dates
CPM, NY/PA Navigation and Maintenance Section

U.S. ARMY ENGINEER DISTRICT
CORPS OF ENGINEERS
BUFFALO, NEW YORK 14207-3199

CLEVELAND HARBOR, OHIO
CUYAHOGA RIVER AND OLD RIVER

PROJECT CONDITION SOUNDINGS 2004

SCALE: 1" = 100'

SCALE OF FEET
25 0 50 100

Sheet reference number:
045-CYR-1/7

Sheet **7** of **8**