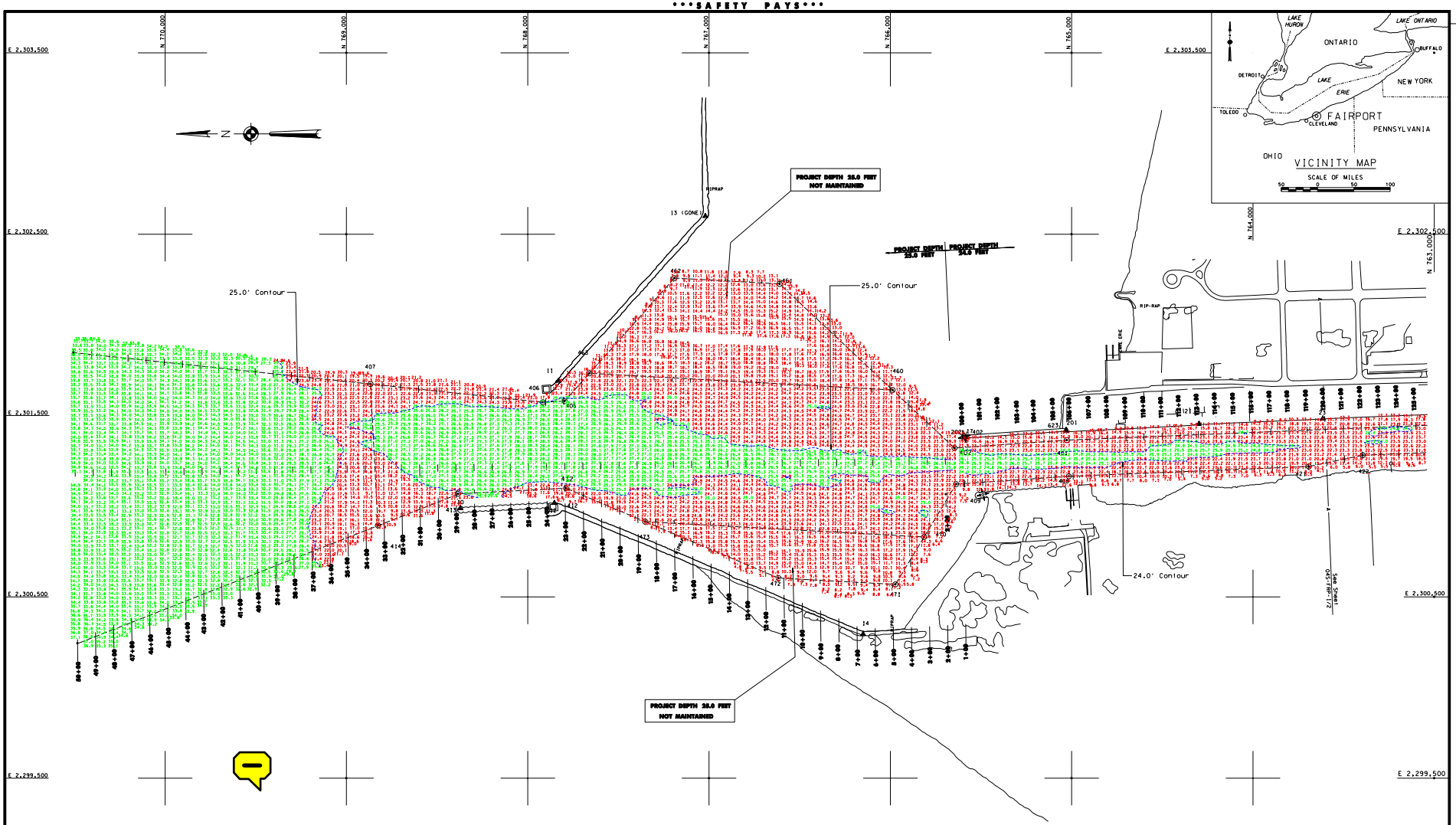

SITE SPECIFIC NOTES:
PROJECT DEPTHS AND SOUNDINGS ARE REFERRED TO LOW WATER DATUM OF 569.2 FEET. HORIZONTAL CONTROL IS REFERRED TO OHIO NORTH ZONE.

PROJECT DEPTHS:
25.0 FEET - STA. 1+42.45 TO STA. 40+00
24.0 FEET - STA. 99+52.41 TO STA. 120+00

THE FILES USED IN THE PREPARATION OF THIS DRAWING ARE ON DISK: HARBOR 2004
FILES: FRP1P04.DGN
FRP04P.DGN

SOUNDINGS TAKEN BY D. WITMER AND PARTY

ALL SOUNDINGS FOR THE FAIRPORT HARBOR AND RIVER WERE TAKEN FROM APRIL 6, 2004 TO APRIL 28, 2004.

SOUNDING COLOR LEGEND

	DEPTHS 0.1' OR MORE ABOVE PROJECT DEPTH
	DEPTHS AT OR BELOW PROJECT DEPTH

US Army Corps of Engineers
Buffalo District

General Notes

The information depicted on the map represents the results of surveys made on the date indicated and can only be considered as indicating the general condition at that time. Unless otherwise noted on this map, all depths and soundings are in feet and referred to the International Great Lakes Datum 1985 (IGLD 1985) and all horizontal positions are referred to North American Datum 1983 (NAD83). See the Site Specific Notes area for appropriate values. To have a digital version of the survey e-mailed to you, send a request to: CEBUF-PM-NAVIGATION@LRB02.USACE.ARMY.MIL or call (716) 879-4200 SECTION: to send a message containing your request. This drawing was prepared using a CADD system. Scaling may be distorted.

Drawn by: CADD
Checked by:
Reviewed by:
CWMar, Survey unit
Approved:
Dates:
CWMar, NY/PA Navigation and Maintenance Section

U.S. ARMY ENGINEER DISTRICT
CORPS OF ENGINEERS
BUFFALO, NEW YORK 14207-3199

FAIRPORT HARBOR, OHIO

PROJECT CONDITION SOUNDINGS 2004

SCALE: 1" = 200'

SCALE OF FEET
50 0 100 200

Sheet reference number:
04S-FRP-1/1

Sheet **1** of **2**