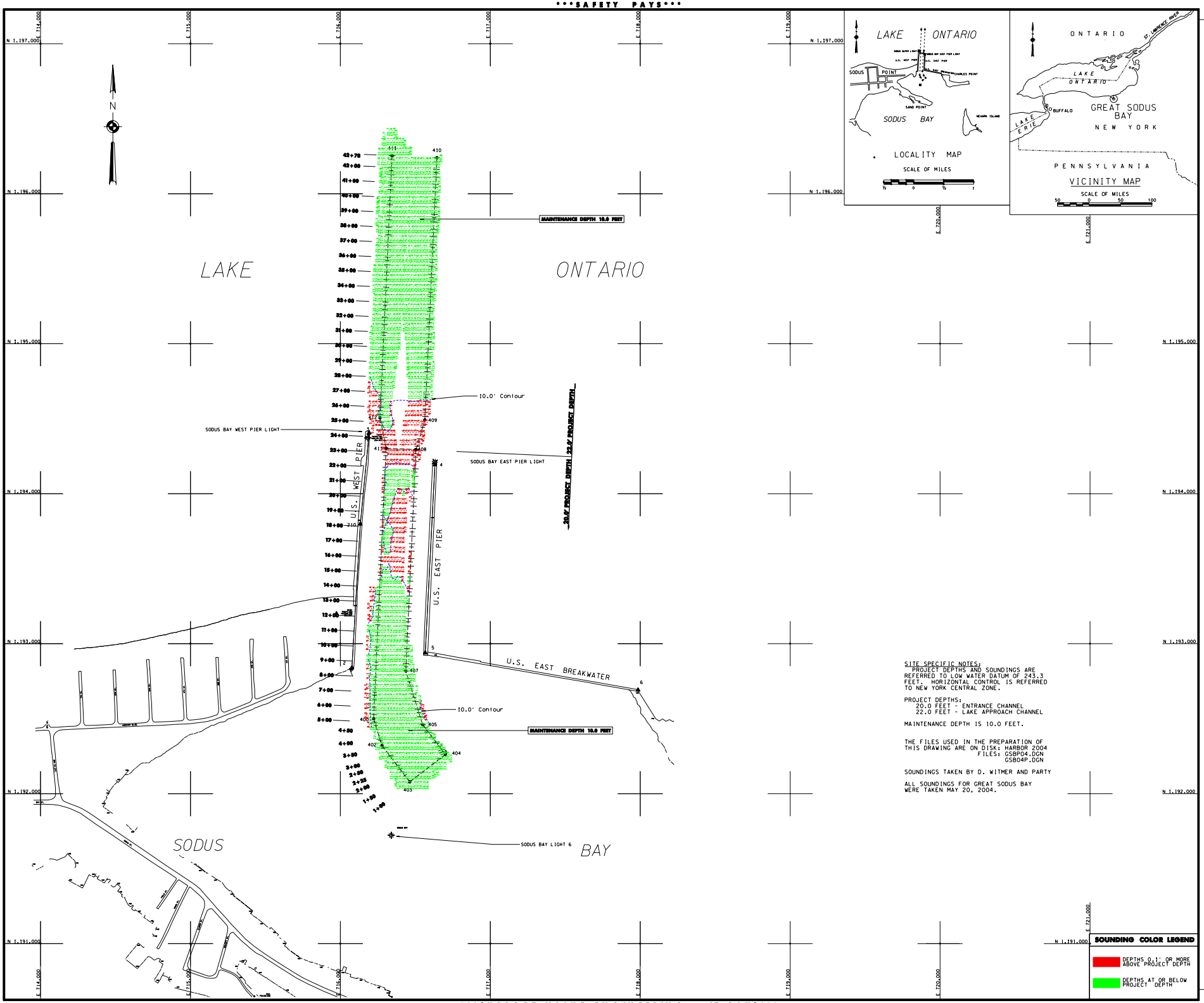

SITE SPECIFIC NOTES:
PROJECT DEPTHS AND SOUNDINGS ARE REFERRED TO LOW WATER DATUM OF 243.3 FEET. HORIZONTAL CONTROL IS REFERRED TO NEW YORK CENTRAL ZONE.

PROJECT DEPTHS:
20.0 FEET - ENTRANCE CHANNEL
22.0 FEET - LAKE APPROACH CHANNEL

MAINTENANCE DEPTH IS 10.0 FEET.

THE FILES USED IN THE PREPARATION OF THIS DRAWING ARE ON DISK: HARBOR 2004
FILES: GSBP04.DGN
GSB04P.DGN

SOUNDINGS TAKEN BY D. WITMER AND PARTY

ALL SOUNDINGS FOR GREAT SODUS BAY WERE TAKEN MAY 20, 2004.

US Army Corps of Engineers
Buffalo District

General Notes

The information depicted on this map represents the results of surveys made on the date indicated and can only be considered as indicating the general condition at that time. Unless otherwise noted on this map, all depths and soundings are in feet and referred to the International Great Lakes Datum 1985 (IGLD 1985) and all horizontal positions are referred to North American Datum 1983 (NAD83). See the Site Specific Notes area for appropriate datums. To have a digital version of the survey emailed to you, visit the Navigation Information Page at www.lrb.usace.army.mil/navigation and click on the "SURVEY SECTION" to send a message containing your request. This drawing was prepared using a CADD system. Scaling may be distorted.

Drawn by: CADD
Checked by:
Reviewed by:
CWRer, Survey unit: Dates:
Approved:
CWRer, NY/PA Navigation and Maintenance Section

U.S. ARMY ENGINEER DISTRICT
CORPS OF ENGINEERS
BUFFALO, NEW YORK 14207-3199

GREAT SODUS BAY HARBOR, N.Y.

PROJECT CONDITION SOUNDINGS 2004

SCALE OF FEET
50 0 100 200

SCALE: 1" = 200'

Sheet reference number:
045-GSB-11

Sheet **1** of **1**