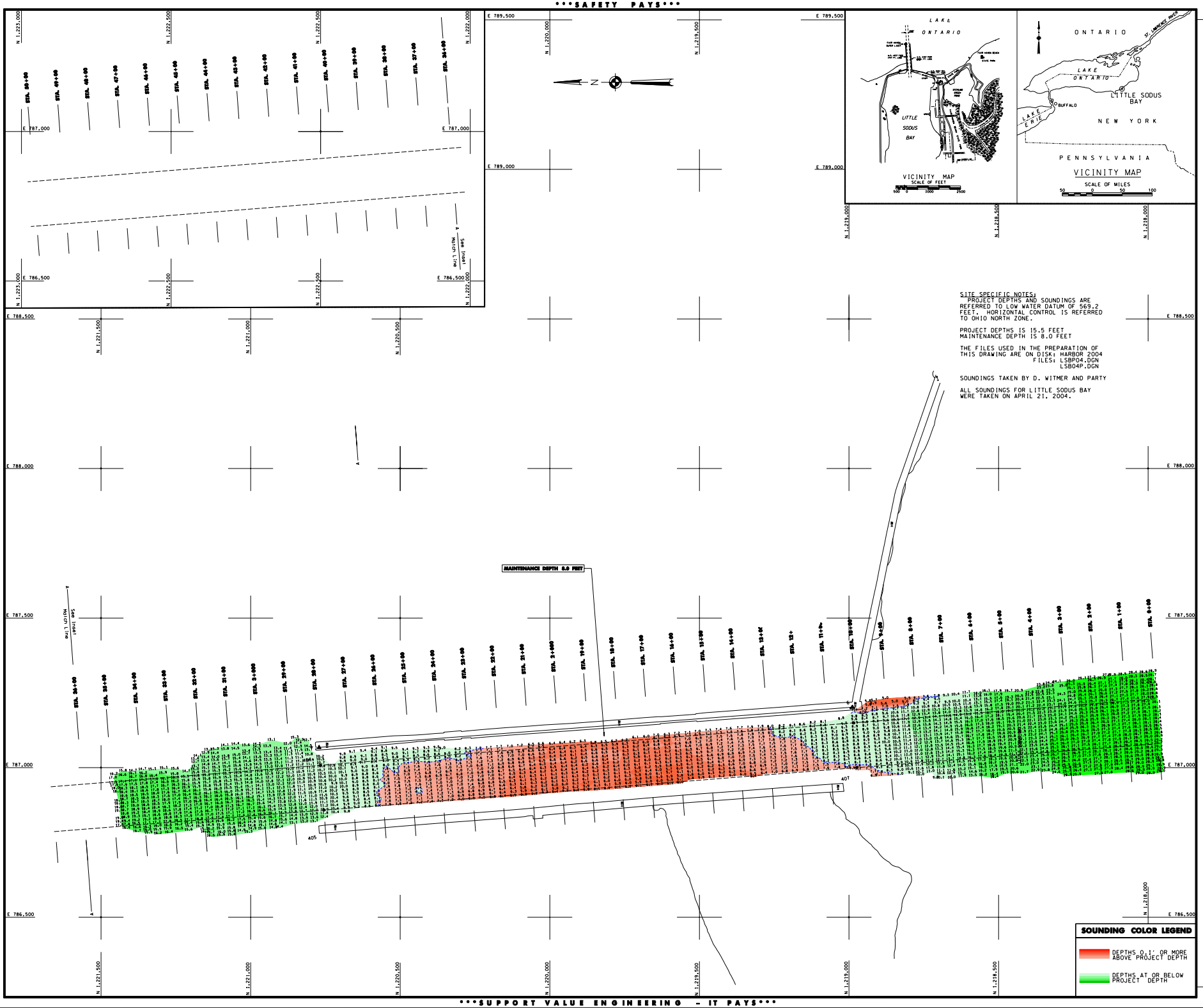

US Army Corps of Engineers
Buffalo District

General Notes

The information depicted on the map represents the results of survey made on the date indicated and conforms to the conditions existing at that time. Unless otherwise specified, all elevations and depths are in feet and referred to the International Great Lakes Datum 1985 (IGLD 1985) and all horizontal positions are referred to North American Datum 1983 (NAD83). See the Site Specific Notes area for appropriate datums. To have a digital version of the survey emailed to you, visit: http://www.lrb.usace.army.mil/navigation/surveys/option.shtml. Click on the link "SURVEY OPTION" and follow the instructions. Please specify your request. This drawing was prepared using a CADD system. Scaling may be distorted.

Drawn by: CADD
Checked by:
Reviewed by:
Chief, Survey Unit:
Approved:
Date:
Chief: Navigation and Waterfront Section

U.S. ARMY ENGINEER DISTRICT
CORPS OF ENGINEERS
BUFFALO, NEW YORK 14207-3199

LITTLE SODUS BAY HARBOR, N.Y.

PROJECT CONDITION SOUNDINGS 2004

SCALE: 1" = 100'

SCALE OF FEET
25 0 50 100

Sheet reference number:
04S-LSB-V1

Sheet 1 of 1