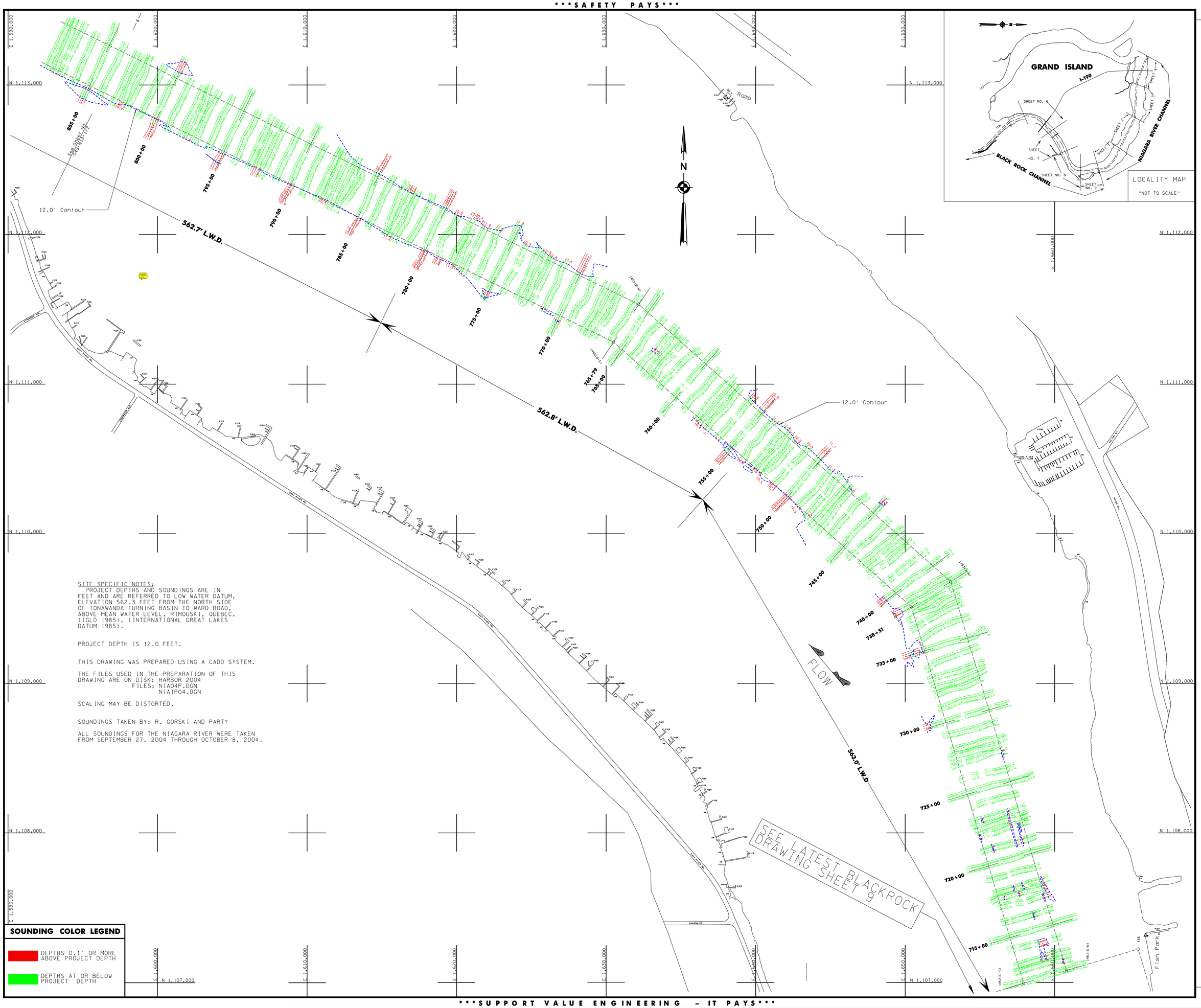


SITE SPECIFIC NOTES:
PROJECT DEPTHS AND SOUNDINGS ARE IN FEET AND ARE REFERRED TO LOW WATER DATUM, ELEVATION 562.3 FEET FROM THE NORTH SIDE OF TONAWANDA TURNING BASIN TO WARD ROAD, ABOVE MEAN WATER LEVEL, RIMOUSKI, QUEBEC, (IGLD 1985), (INTERNATIONAL GREAT LAKES DATUM 1985).

PROJECT DEPTH IS 12.0 FEET.

THIS DRAWING WAS PREPARED USING A CADD SYSTEM.

THE FILES USED IN THE PREPARATION OF THIS DRAWING ARE ON DISK: HARBOR 2004
FILES: NIA04P.DGN
NIA1P04.DGN

SCALING MAY BE DISTORTED.

SOUNDINGS TAKEN BY: R. GORSKI AND PARTY

ALL SOUNDINGS FOR THE NIAGARA RIVER WERE TAKEN FROM SEPTEMBER 27, 2004 THROUGH OCTOBER 8, 2004.

**SOUNDING COLOR LEGEND**

- DEPTHS 0.1' OR MORE ABOVE PROJECT DEPTH
- DEPTHS AT OR BELOW PROJECT DEPTH

US Army Corps of Engineers
Buffalo District

General Notes

The information depicted on the map represents the results of surveys made on the date indicated and can only be considered as indicating the general condition at that time. Unless otherwise noted on this map, all depths and soundings are in feet and referred to the International Great Lakes Datum 1985 (IGLD 1985) and all horizontal positions are referred to North American Datum 1983 (NAD83). See the Site Specific Notes area for appropriate datums. To view a color version of this map, point a web browser to https://www.lrb.usace.army.mil/waterways/survey/survey.html.
This drawing was prepared using a CADD system. Scaling may be distorted.

Drawn by: CADD
Checked by:
Reviewed by:
Chief, Survey Unit
Approved:
Dated:
Chief, NY/PA Navigation and Maintenance Section

U.S. ARMY ENGINEER DISTRICT
CORPS OF ENGINEERS
BUFFALO, NEW YORK 14207-3199

NIAGARA RIVER, N.Y.

**PROJECT CONDITION SOUNDINGS 2004**

SCALE: 1" = 200'

SCALE IN FEET 50 0 100 200

Sheet reference number:
**04S-NIA-1/1**

Sheet **1** of **4**