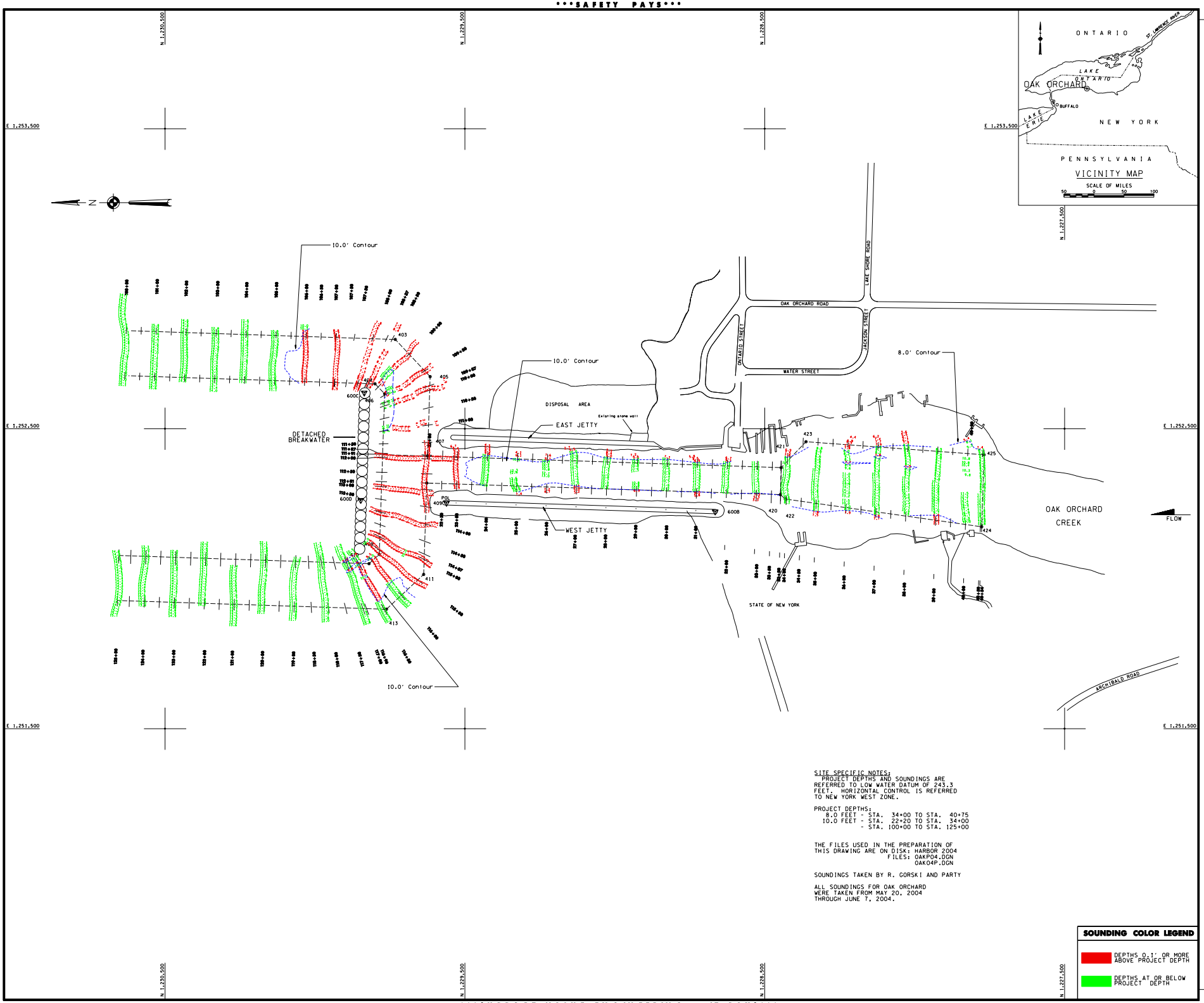

SITE SPECIFIC NOTES:
PROJECT DEPTHS AND SOUNDINGS ARE REFERRED TO LOW WATER DATUM OF 243.3 FEET. HORIZONTAL CONTROL IS REFERRED TO NEW YORK WEST ZONE.

PROJECT DEPTHS:
8.0 FEET - STA. 34+00 TO STA. 40+75
10.0 FEET - STA. 22+20 TO STA. 34+00
- STA. 100+00 TO STA. 125+00

THE FILES USED IN THE PREPARATION OF THIS DRAWING ARE ON DISK: HARBOR 2004
FILES: OAKP04.DGN
OAK04P.DGN

SOUNDINGS TAKEN BY R. GORSKI AND PARTY

ALL SOUNDINGS FOR OAK ORCHARD WERE TAKEN FROM MAY 20, 2004 THROUGH JUNE 7, 2004.

SOUNDING COLOR LEGEND

- DEPTHS 0.1' OR MORE ABOVE PROJECT DEPTH
- DEPTHS AT OR BELOW PROJECT DEPTH

US Army Corps of Engineers
Buffalo District

General Notes

The information depicted on the map represents the results of surveys made on the date indicated and can only be considered as indicating the general condition at that time. Unless otherwise noted on this map, all depths and soundings are in feet and referred to the International Great Lakes Datum 1985 (IGLD 1985) and all horizontal positions are referred to North American Datum 1983 (NAD83). See the Site Specific Notes area for appropriate datums. To have a digital version of the survey emailed to you, select "Request Digital Survey" from the "Tools" menu on the "Survey Notes" tab. Select "Send a message" from the "Tools" menu to send a message containing your request. This drawing was prepared using a CADD system. Scaling may be distorted.

Drawn by: CADD
Checked by:
Reviewed by:
CWRev. Survey unit:
Approved:
Dates:
CWRev. NY/PA Navigation and Maintenance Section

U.S. ARMY ENGINEER DISTRICT
CORPS OF ENGINEERS
BUFFALO, NEW YORK 14207-3199

OAK ORCHARD HARBOR, N.Y.

PROJECT CONDITION SOUNDINGS 2004

SCALE OF FEET
25 0 50 100

SCALE: 1" = 100'

Sheet reference number:
035-OAK-1/1

Sheet **1** of **1**