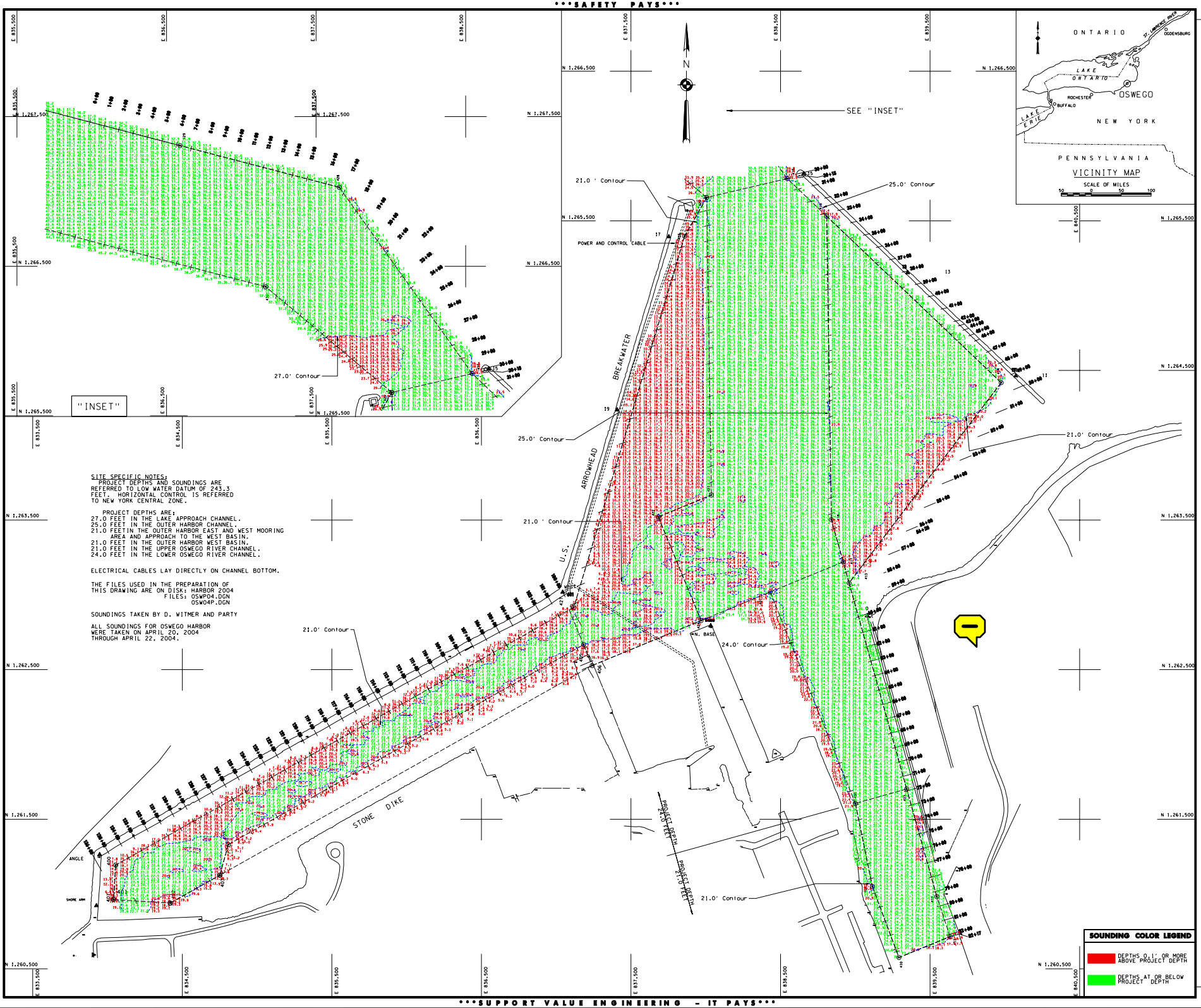

SITE SPECIFIC NOTES:
PROJECT DEPTHS AND SOUNDINGS ARE REFERRED TO LOW WATER DATUM OF 243.3 FEET. HORIZONTAL CONTROL IS REFERRED TO NEW YORK CENTRAL ZONE.

PROJECT DEPTHS ARE;
27.0 FEET IN THE LAKE APPROACH CHANNEL.
25.0 FEET IN THE OUTER HARBOR CHANNEL.
21.0 FEETIN THE OUTER HARBOR EAST AND WEST MOORING AREA AND APPROACH TO THE WEST BASIN.
21.0 FEET IN THE OUTER HARBOR WEST BASIN.
21.0 FEET IN THE UPPER OSWEGO RIVER CHANNEL.
24.0 FEET IN THE LOWER OSWEGO RIVER CHANNEL.

ELECTRICAL CABLES LAY DIRECTLY ON CHANNEL BOTTOM.

THE FILES USED IN THE PREPARATION OF THIS DRAWING ARE ON DISK: HARBOR 2004
FILES: OSWP04.DGN
OSW04P.DGN

SOUNDINGS TAKEN BY D. WITMER AND PARTY

ALL SOUNDINGS FOR OSWEGO HARBOR WERE TAKEN ON APRIL 20, 2004 THROUGH APRIL 22, 2004.

SOUNDING COLOR LEGEND

	DEPTHS 0.1' OR MORE ABOVE PROJECT DEPTH
	DEPTHS AT OR BELOW PROJECT DEPTH

US Army Corps of Engineers
Buffalo District

General Notes

The information depicted on this map represents the results of surveys made on the date indicated and can only be considered as indicating the general condition at that time. Unless otherwise noted on this map, all depths and soundings are in feet and referred to the International Great Lakes Datum 1985 (IGLD 1985) and all horizontal positions are referred to North American Datum 1983 (NAD83). See the Site Specific Notes area for appropriate values. To have a digital version of the survey available to your system, please contact the Buffalo District Survey Section at (716) 879-4166 or (716) 879-4167.
SECTION: To send a message concerning your request. This drawing was prepared using a CADD system. Scaling may be distorted.

Drawn by:	CADD	
Checked by:		
Reviewed by:		
Approved:	CoTer, Survey unit	Date:

CoTer: NY/PA Navigation and Maintenance Section

U.S. ARMY ENGINEER DISTRICT
CORPS OF ENGINEERS
BUFFALO, NEW YORK 14207-3199

OSWEGO HARBOR, N.Y.

PROJECT CONDITION SOUNDINGS 2004

SCALE: 1" = 200'

SCALE OF FEET 50 0 100 200

Sheet reference number:
045-OSW-1/1

Sheet **1** of **1**