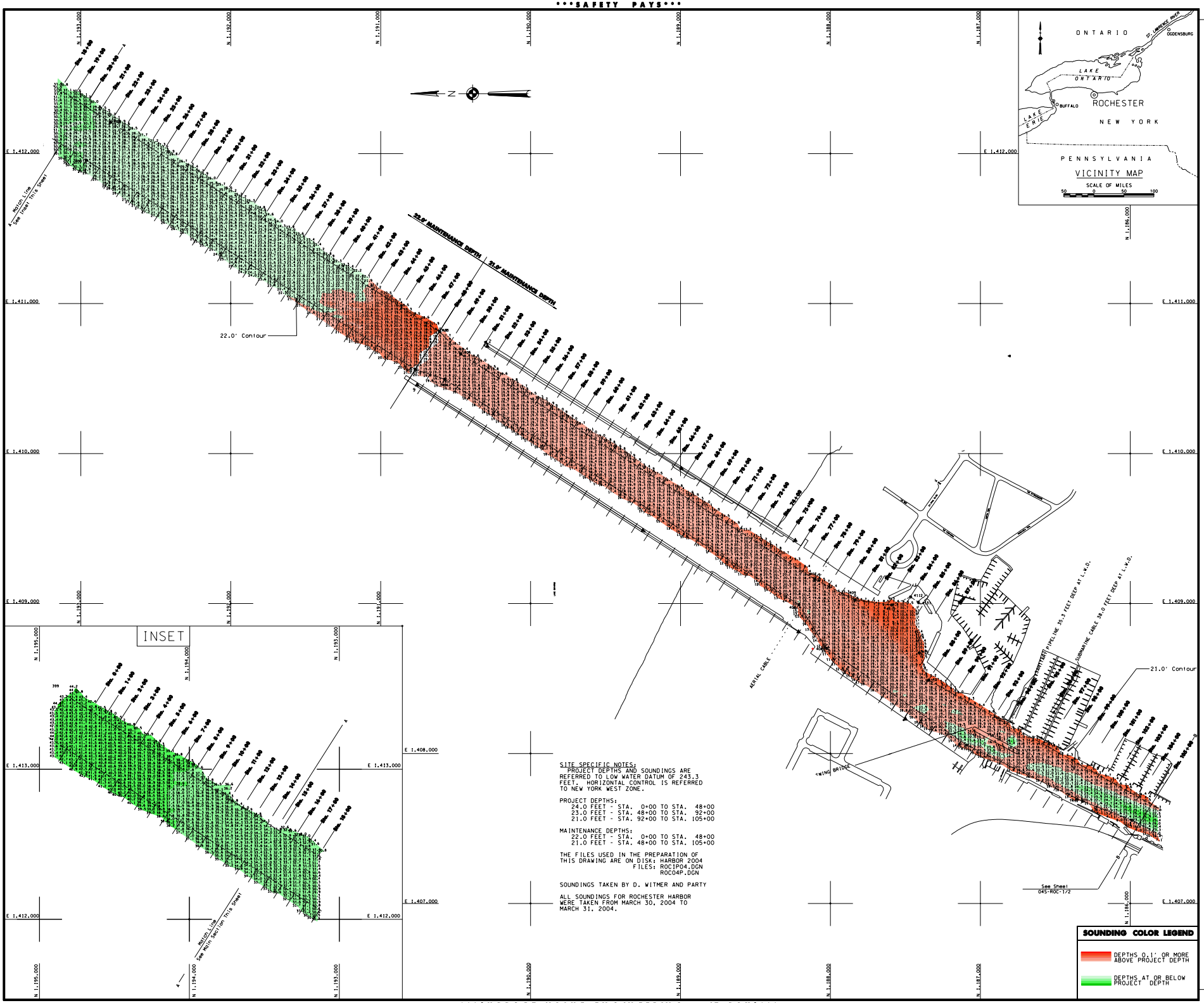

SITE SPECIFIC NOTES:
PROJECT DEPTHS AND SOUNDINGS ARE REFERRED TO LOW WATER DATUM OF 243.3 FEET. HORIZONTAL CONTROL IS REFERRED TO NEW YORK WEST ZONE.

PROJECT DEPTHS:
24.0 FEET - STA. 0+00 TO STA. 48+00
23.0 FEET - STA. 48+00 TO STA. 92+00
21.0 FEET - STA. 92+00 TO STA. 105+00

MAINTENANCE DEPTHS:
22.0 FEET - STA. 0+00 TO STA. 48+00
21.0 FEET - STA. 48+00 TO STA. 105+00

THE FILES USED IN THE PREPARATION OF THIS DRAWING ARE ON DISK: HARBOR 2004
FILES: ROC1P04.DGN
ROC04P.DGN

SOUNDINGS TAKEN BY D. WITMER AND PARTY

ALL SOUNDINGS FOR ROCHESTER HARBOR WERE TAKEN FROM MARCH 30, 2004 TO MARCH 31, 2004.

SOUNDING COLOR LEGEND

DEPTHS 0.1' OR MORE ABOVE PROJECT DEPTH

DEPTHS AT OR BELOW PROJECT DEPTH

US Army Corps of Engineers
Buffalo District

General Notes

The information depicted on this map represents the results of surveys made on the date indicated and can only be considered as indicating the general condition at that time. Unless otherwise noted on this map, all depths and soundings are in feet and referred to the International Great Lakes Datum 1985 (IGLD 1985) and all horizontal positions are referred to North American Datum 1983 (NAD83). See the Site Specific Notes section for appropriate datums. To have a digital version of the survey emailed to you, visit http://www.lrb.usace.army.mil/navigation/surveys/ and click on "Request Digital Survey". "SECTION" to send a message containing your request. This drawing was prepared using a CADD system. Scaling may be distorted.

Drawn by: CADD
Checked by:
Reviewed by:
Approved: CoNav. Survey unit.
Dates:
CoNav. NY/PA Navigation and Maintenance Section

U.S. ARMY ENGINEER DISTRICT
CORPS OF ENGINEERS
BUFFALO, NEW YORK 14207-3199

ROCHESTER HARBOR, N.Y.

PROJECT CONDITION SOUNDINGS 2004

SCALE: 1" = 100'
SCALE OF FEET 25 0 50 100

Sheet reference number:
045-ROC-1/1

Sheet **1** of **2**