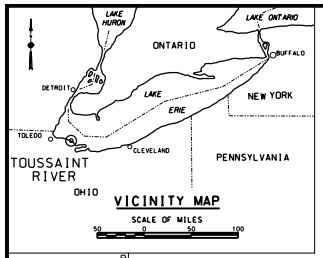

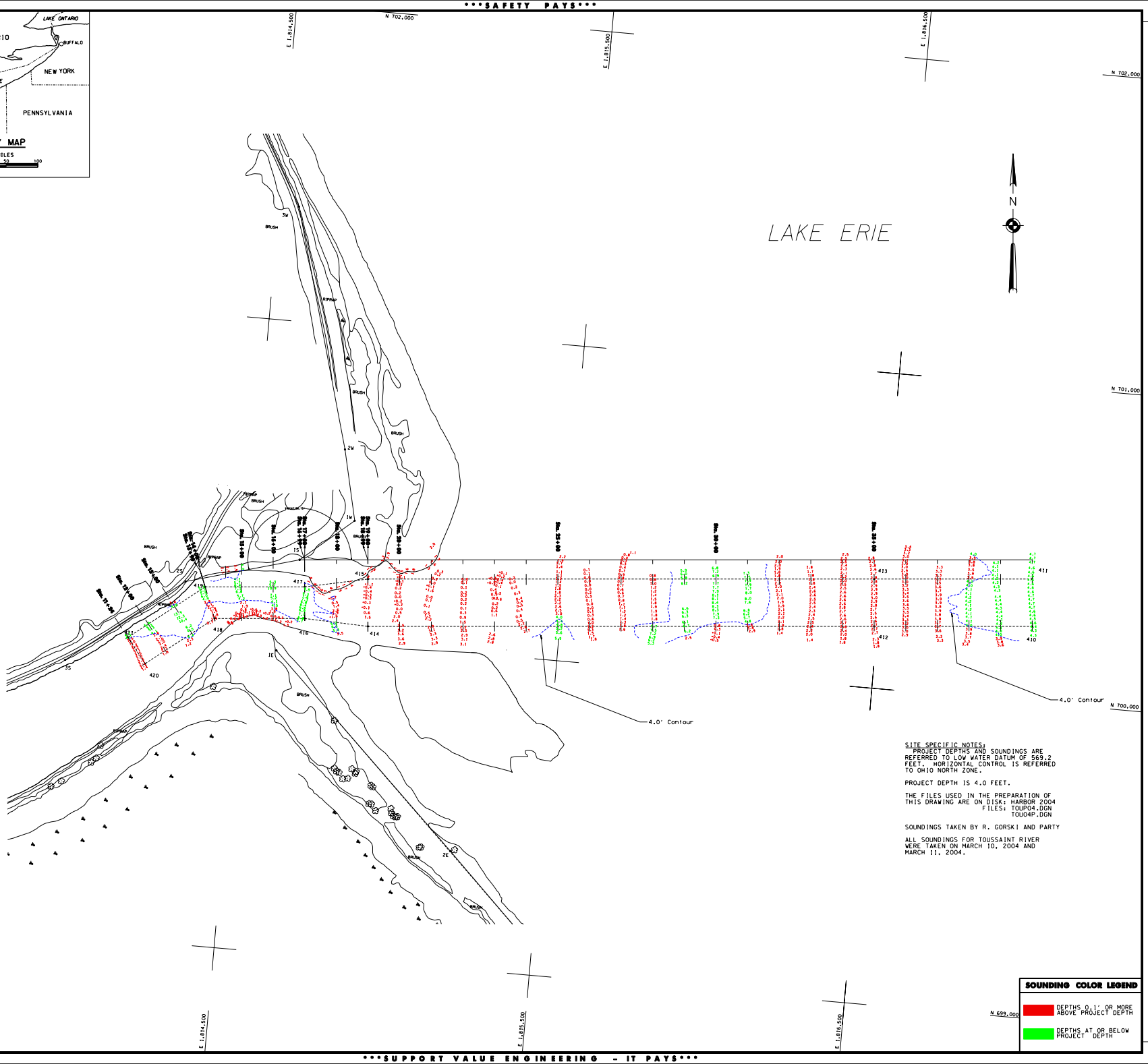

SITE SPECIFIC NOTES:
PROJECT DEPTHS AND SOUNDINGS ARE REFERRED TO LOW WATER DATUM OF 569.2 FEET. HORIZONTAL CONTROL IS REFERRED TO OHIO NORTH ZONE.

PROJECT DEPTH IS 4.0 FEET.

THE FILES USED IN THE PREPARATION OF THIS DRAWING ARE ON DISK: HARBOR 2004
FILES: TOUP04.DGN
TOU04P.DGN

SOUNDINGS TAKEN BY R. GORSKI AND PARTY

ALL SOUNDINGS FOR TOUSSAINT RIVER WERE TAKEN ON MARCH 10, 2004 AND MARCH 11, 2004.

SOUNDING COLOR LEGEND

- DEPTHS 0.1' OR MORE ABOVE PROJECT DEPTH
- DEPTHS AT OR BELOW PROJECT DEPTH

US Army Corps of Engineers
Buffalo District

General Notes

The information depicted on the AOD represents the results of surveys made on the date indicated and conforms to current standards and practices of the Buffalo District, U.S. Army Corps of Engineers. Unless otherwise noted, all depths and soundings are in feet and referred to the International Great Lakes Datum 1985 (IGLD 1985) and all horizontal positions are referred to North American Datum 1983 (NAD83). See the Site Specific Notes area for appropriate datum. To have a digital version of the survey e-mailed to you, visit http://www.lrb.usace.army.mil/waterways/survey/navigation/charts.html. Click on the link "SURVEY SECTION" to send a message containing your request. This drawing was prepared using a CADD system.
Spelling may be different.

Drawn by: CADD
Reviewed by:
Approved: Chief, Survey unit — Date:
Chief, NYPA Navigation and Maintenance Section

U.S. ARMY ENGINEER DISTRICT
CORPS OF ENGINEERS
BUFFALO, NEW YORK 14207-3199

TOUSSAINT RIVER, OHIO

PROJECT CONDITION SOUNDINGS 2004
SCALE: 1" = 100'
SCALE OF FEET 25 0 50 100

Sheet reference number:
04S-TOU-1/1

Sheet **1** of **1**