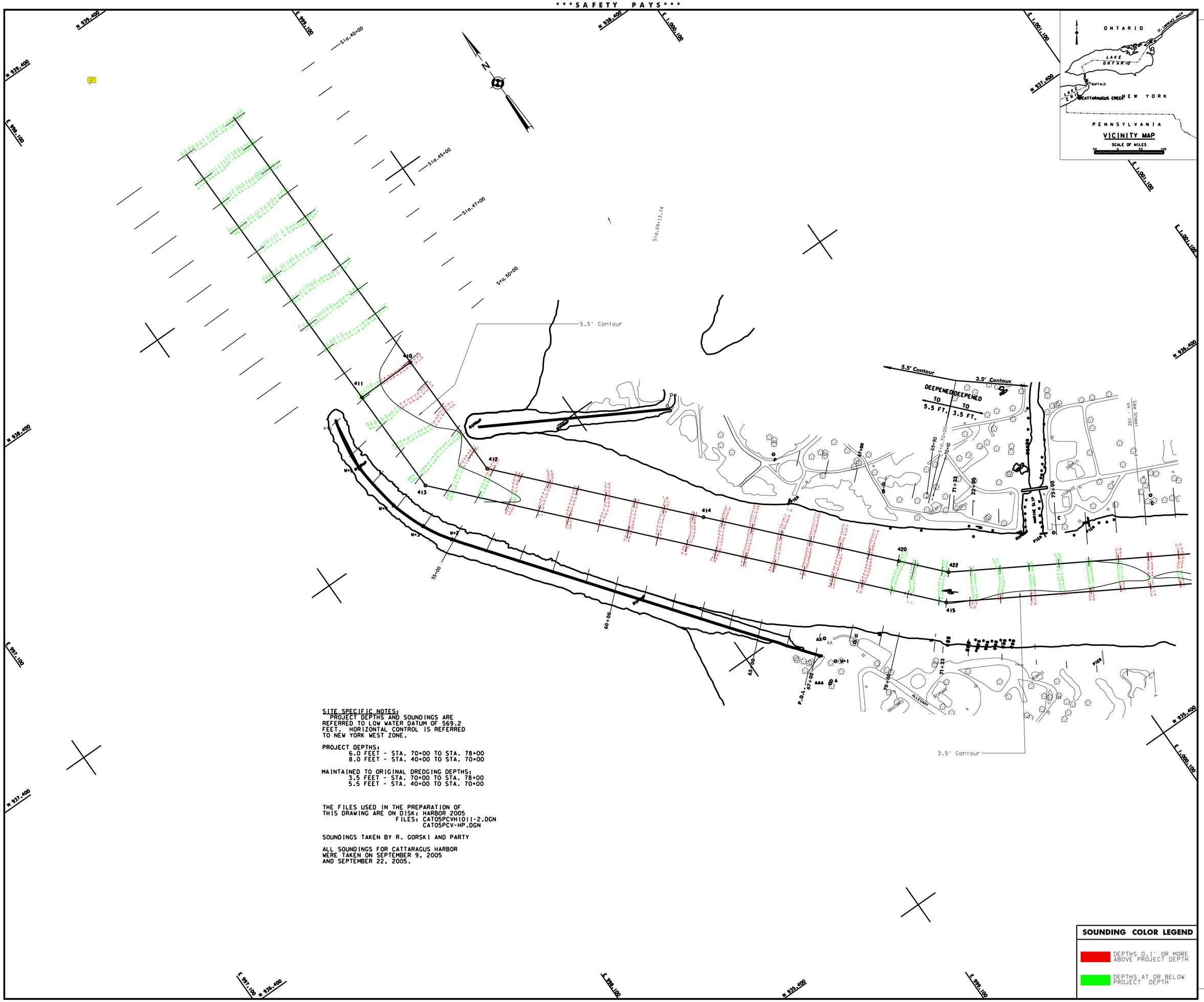

SITE SPECIFIC NOTES:
PROJECT DEPTHS AND SOUNDINGS ARE REFERRED TO LOW WATER DATUM OF 569.2 FEET. HORIZONTAL CONTROL IS REFERRED TO NEW YORK WEST ZONE.

PROJECT DEPTHS:
6.0 FEET - STA. 70+00 TO STA. 78+00
8.0 FEET - STA. 40+00 TO STA. 70+00

MAINTAINED TO ORIGINAL DREDGING DEPTHS:
3.5 FEET - STA. 70+00 TO STA. 78+00
5.5 FEET - STA. 40+00 TO STA. 70+00

THE FILES USED IN THE PREPARATION OF THIS DRAWING ARE ON DISK: HARBOR 2005
FILES: CAT05PCVH1011-2.DGN
CAT05PCV-HP.DGN

SOUNDINGS TAKEN BY R. GORSKI AND PARTY

ALL SOUNDINGS FOR CATTARAGUS HARBOR WERE TAKEN ON SEPTEMBER 9, 2005 AND SEPTEMBER 22, 2005.

SOUNDING COLOR LEGEND

- DEPTHS 0.1' OR MORE ABOVE PROJECT DEPTH
- DEPTHS AT OR BELOW PROJECT DEPTH

US Army Corps of Engineers
Buffalo District

General Notes

The information depicted on the map represents the results of surveys made on the date indicated and can only be considered as indicating the general condition at that time. Unless otherwise noted on this map, all depths and soundings are in feet and referred to the International Great Lakes Datum 1985 (IGLD 1985) and all horizontal positions are referred to North American Datum 1983 (NAD83). See the Site Specific Notes area for appropriate datums. To view a color version of this map, point a web browser to https://www.lrb.usace.army.mil/waterways/survey/survey.html. This drawing was prepared using a CADD system. Scaling may be distorted.

Drawn by: CADD
Checked by:
Reviewed by:
Chief, Survey Unit
Approved:
Dates:
Chief, NY/PA Navigation and Maintenance Section

U.S. ARMY ENGINEER DISTRICT
CORPS OF ENGINEERS
BUFFALO, NEW YORK 14207-3199

CATTARAUGUS CREEK HARBOR, N.Y.

PROJECT CONDITION SOUNDINGS 2005

SCALE: 1" = 100'
SCALE OF FEET 25 0 50 100

Sheet reference number:
VH - 101

Sheet **1** of **2**

05S-CAT-1/1