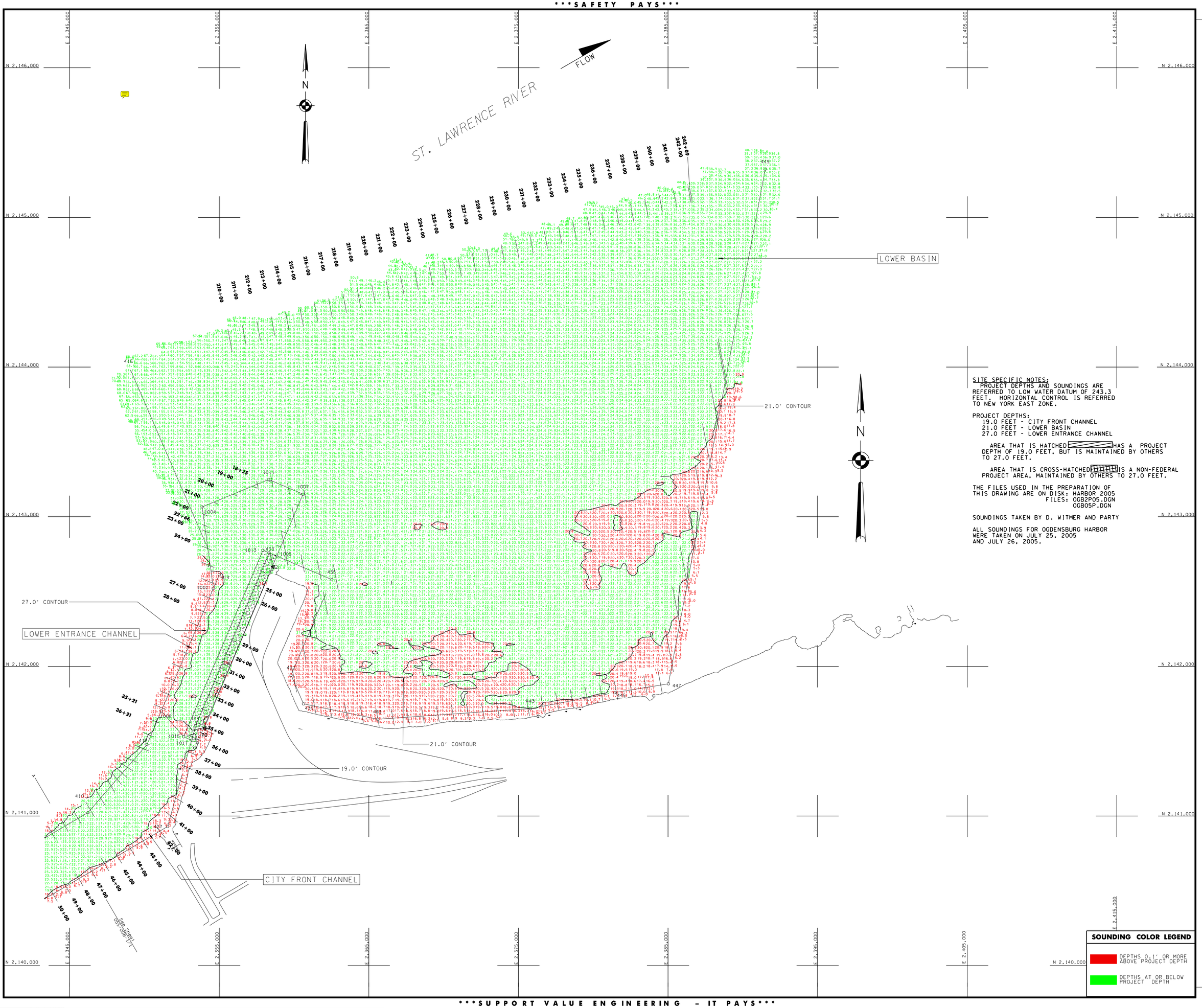

SITE SPECIFIC NOTES:
PROJECT DEPTHS AND SOUNDINGS ARE REFERRED TO LOW WATER DATUM OF 243.3 FEET. HORIZONTAL CONTROL IS REFERRED TO NEW YORK EAST ZONE.

PROJECT DEPTHS:
19.0 FEET - CITY FRONT CHANNEL
21.0 FEET - LOWER BASIN
27.0 FEET - LOWER ENTRANCE CHANNEL

AREA THAT IS HATCHED HAS A PROJECT DEPTH OF 19.0 FEET, BUT IS MAINTAINED BY OTHERS TO 27.0 FEET.

AREA THAT IS CROSS-HATCHED IS A NON-FEDERAL PROJECT AREA, MAINTAINED BY OTHERS TO 27.0 FEET.

THE FILES USED IN THE PREPARATION OF THIS DRAWING ARE ON DISK: HARBOR 2005
FILES: OGB2P05.DGN
OGB05P.DGN

SOUNDINGS TAKEN BY D. WITMER AND PARTY

ALL SOUNDINGS FOR OGDENSBURG HARBOR WERE TAKEN ON JULY 25, 2005 AND JULY 26, 2005.

SOUNDING COLOR LEGEND

- DEPTHS 0.1' OR MORE ABOVE PROJECT DEPTH
- DEPTHS AT OR BELOW PROJECT DEPTH

US Army Corps of Engineers
Buffalo District

General Notes

The information depicted on the map represents the results of surveys made on the date indicated and con only be considered as indicating the general condition at that time. Unless otherwise noted on this map, all depths and soundings are in feet and referred to the International Great Lakes Datum 1985 (IGLD 1985) and all horizontal positions are referred to North American Datum 1983 (NAD83). See the Site Specific Notes area for appropriate datums. To view a color version of this map, point a web browser to http://www.lrb.usace.army.mil/waterways/survey/survey.html.
This drawing was prepared using a CADD system. Scaling may be distorted.

Drawn by:
Checked by:
Reviewed by:
Date:
CADD
Chief, Survey Unit
Approved:
Chief, NY/PA Navigation and Maintenance Section

U.S. ARMY ENGINEER DISTRICT
CORPS OF ENGINEERS
BUFFALO, NEW YORK 14207-3199

OGDENSBURG HARBOR, N.Y.

PROJECT CONDITION SOUNDINGS 2005

SCALE: 1" = 200'

SCALE OF FEET 50 0 100 200

Sheet reference number:
05S-OGB-1/2

Sheet **2** of **2**

ogb2p05.dgn 1/27/2006 12:43:55 PM