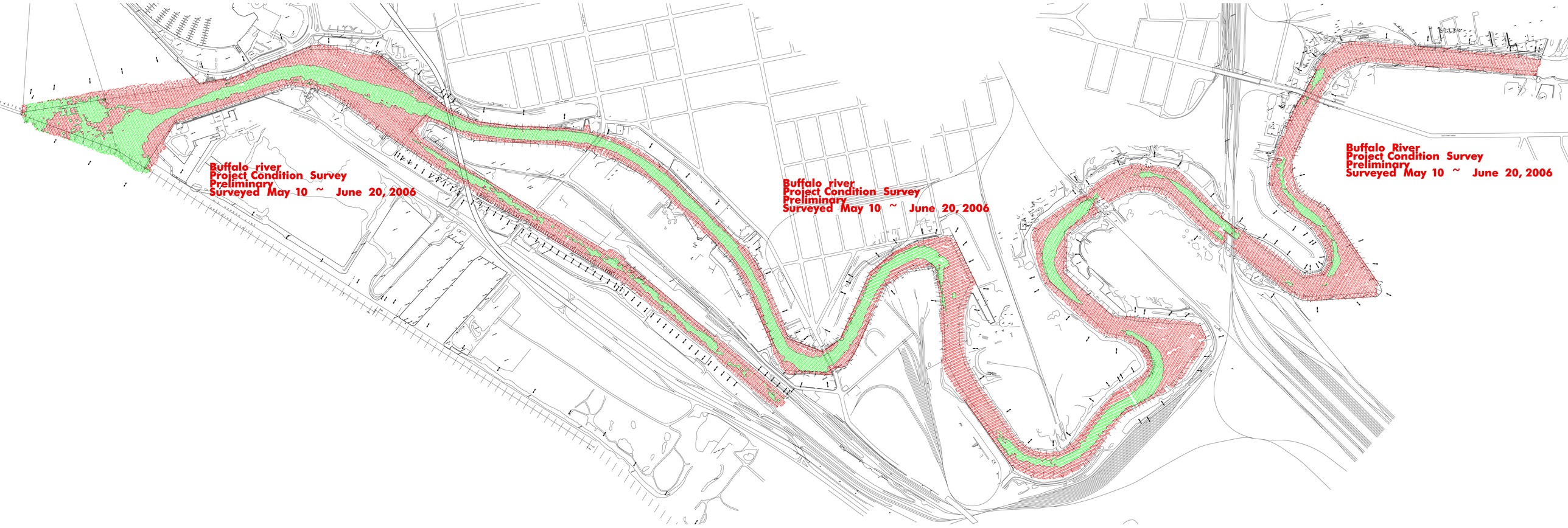
Buffalo river
Project Condition Survey
Preliminary
Surveyed May 10 ~ June 20, 2006
Buffalo river
Project Condition Survey
Preliminary
Surveyed May 10 ~ June 20, 2006
Buffalo River
Project Condition Survey
Preliminary
Surveyed May 10 ~ June 20, 2006