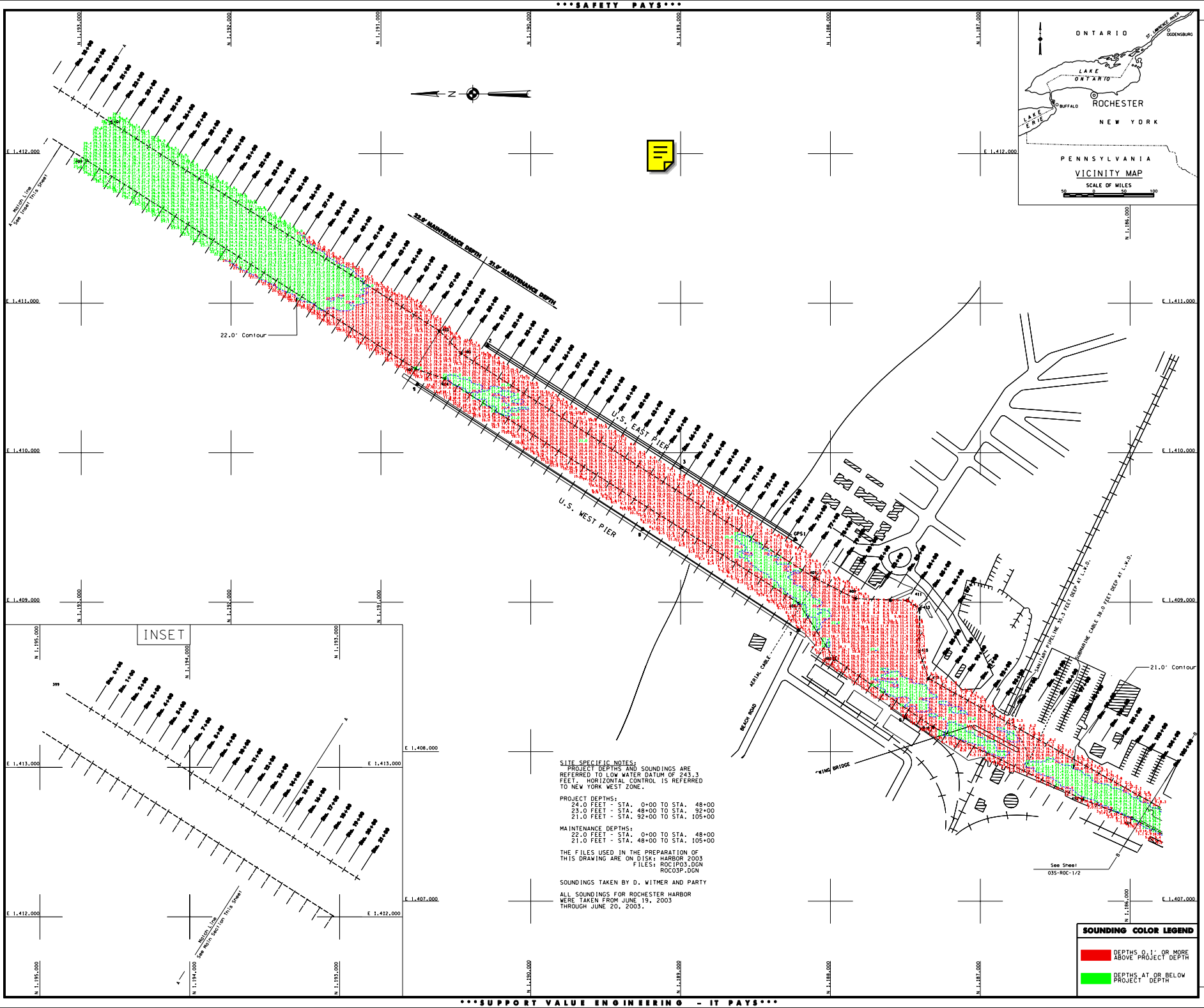

SITE SPECIFIC NOTES:
PROJECT DEPTHS AND SOUNDINGS ARE REFERRED TO LOW WATER DATUM OF 243.3 FEET. HORIZONTAL CONTROL IS REFERRED TO NEW YORK WEST ZONE.

PROJECT DEPTHS:
24.0 FEET - STA. 0+00 TO STA. 48+00
23.0 FEET - STA. 48+00 TO STA. 92+00
21.0 FEET - STA. 92+00 TO STA. 105+00

MAINTENANCE DEPTHS:
22.0 FEET - STA. 0+00 TO STA. 48+00
21.0 FEET - STA. 48+00 TO STA. 105+00

THE FILES USED IN THE PREPARATION OF THIS DRAWING ARE ON DISK: HARBOR 2003
FILES: ROCIP03.DGN
ROCO3P.DGN

SOUNDINGS TAKEN BY D. WITMER AND PARTY

ALL SOUNDINGS FOR ROCHESTER HARBOR WERE TAKEN FROM JUNE 19, 2003 THROUGH JUNE 20, 2003.

US Army Corps of Engineers
Buffalo District

General Notes

The information depicted on the map represents the results of surveys made on the date indicated and conforms to accepted standards of practice. Unless otherwise noted, the horizontal control for this survey is based on the North American Datum 1983 (NAD83). See the Site Map, all depths and soundings are in feet and referred to the International Great Lakes Datum 1985 (IGLD 1985) and all horizontal positions are referred to North American Datum 1983 (NAD83). See the Site Specific Notes and for appropriate datums. To have a digital version of the survey emailed to you, visit http://www.lrb.usace.army.mil/waterways/survey/navigation/charts.html. Click on the link "SURVEY SECTION" to send a message requesting your request. This drawing was prepared using a CADD system.

Contact Mary Ann Gaughan

Drawn by:	CADD
Checked by:	
Reviewed by:	
Approved:	Chief, Survey Unit — Date:
	Chief, NY/PA Navigation and Maintenance Section

U.S. ARMY ENGINEER DISTRICT
CORPS OF ENGINEERS
BUFFALO, NEW YORK 14207-3199

ROCHESTER HARBOR, N.Y.

PROJECT CONDITION SOUNDINGS 2003

SCALE: 1" = 200'

SCALE OF FEET 50 0 100 200

Sheet reference number: 035-ROC-1/1

Sheet 1 of 2