New York State
23rd Congressional District
Hon. John M. McHugh (R)

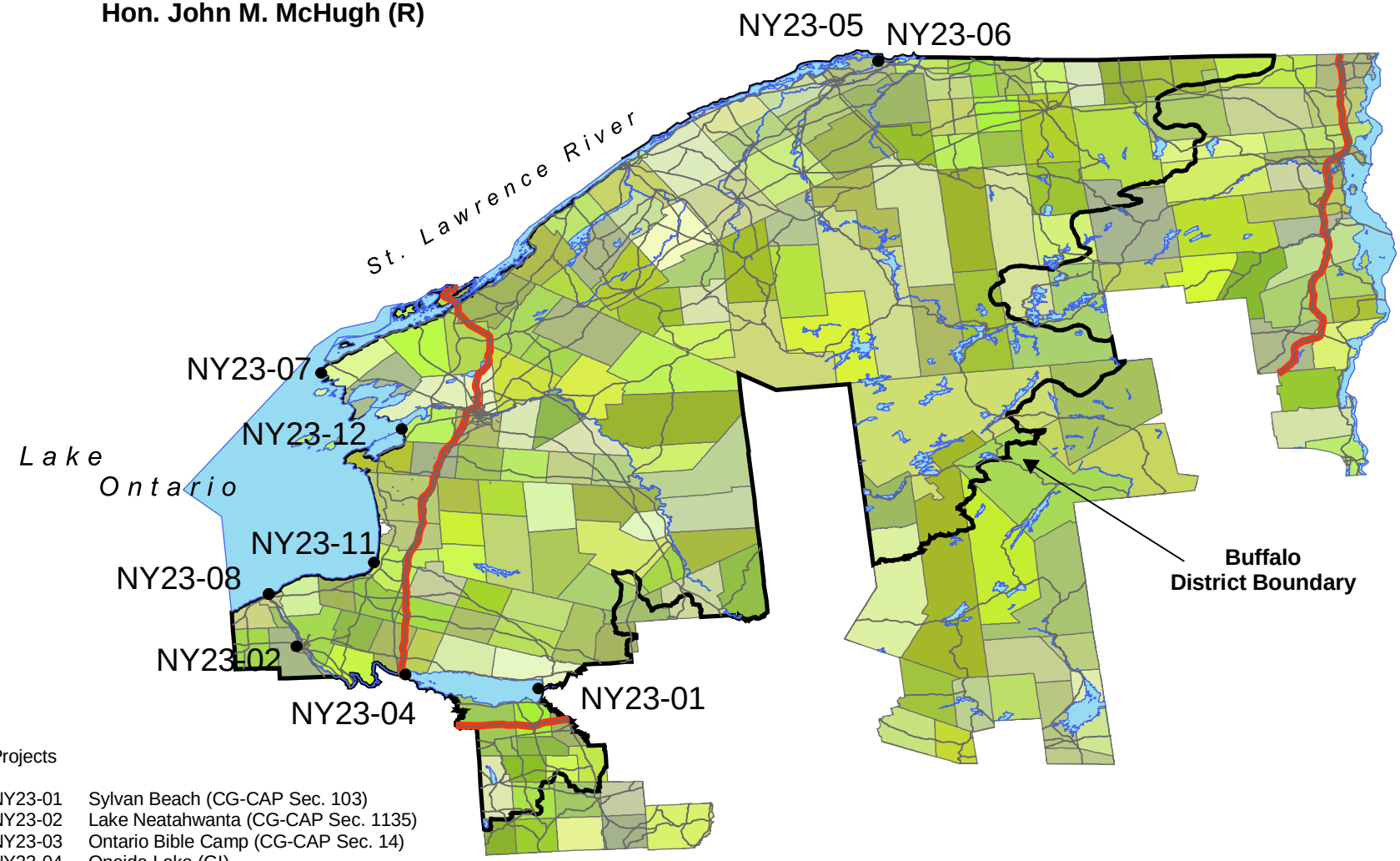

Projects

NY23-01	Sylvan Beach (CG-CAP Sec. 103)
NY23-02	Lake Neatahwanta (CG-CAP Sec. 1135)
NY23-03	Ontario Bible Camp (CG-CAP Sec. 14)
NY23-04	Oneida Lake (GI)
NY23-05	St. Lawrence Seaway (IIS)
NY23-06	INS- Massena Border Patrol Station
NY23-07	Cape Vincent Harbor (O&M)
NY23-08	Oswego Harbor (O&M)
NY23-11	Port Ontario (O&M)
NY23-12	Sacketts Harbor (O&M)

N
W E
S

US Army Corps of Engineers®
Buffalo District