Ohio
4th Congressional District
Hon. Michael G. Oxley (R)

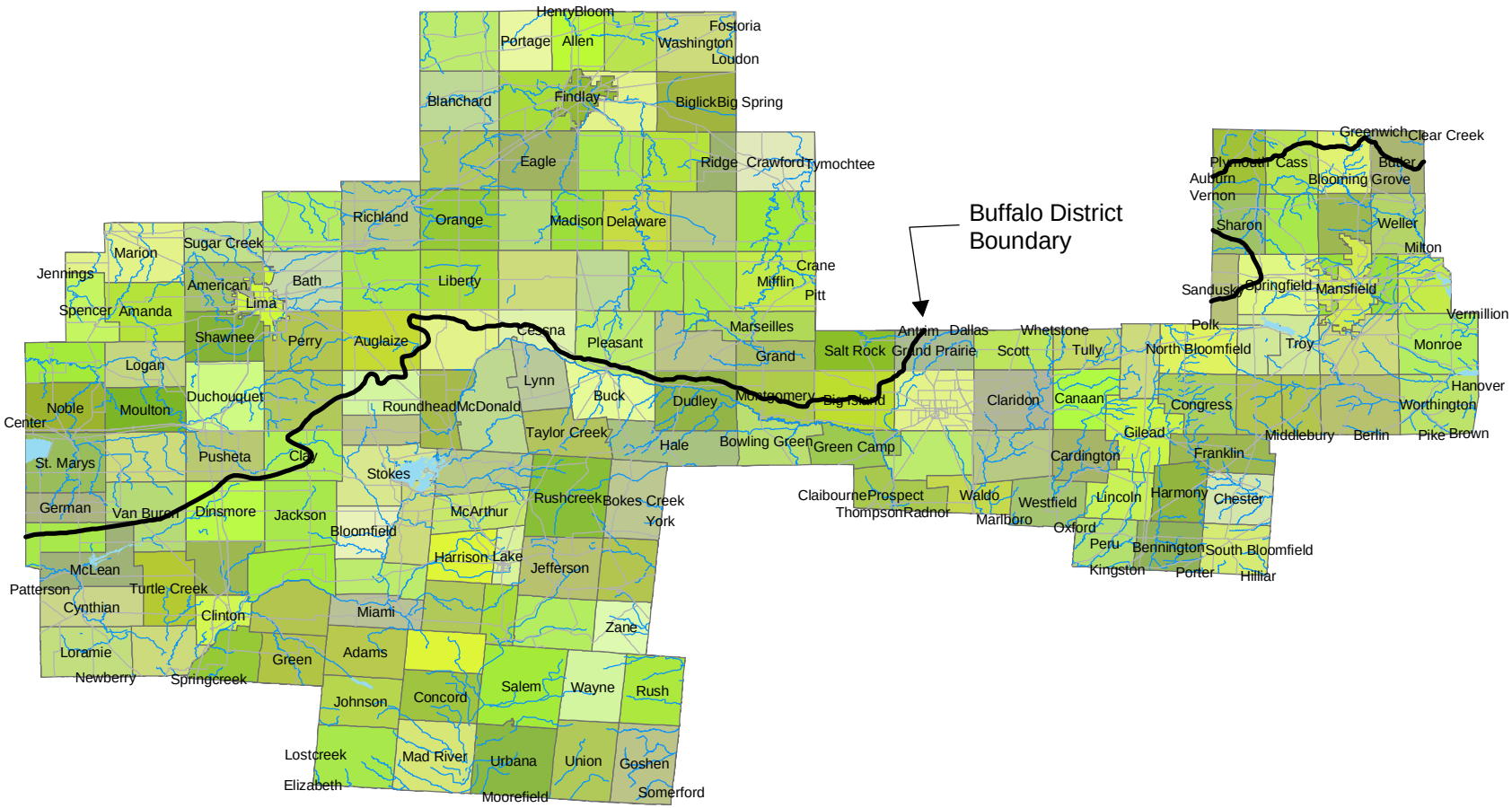

US Army Corps of Engineers®
Buffalo District