13.1

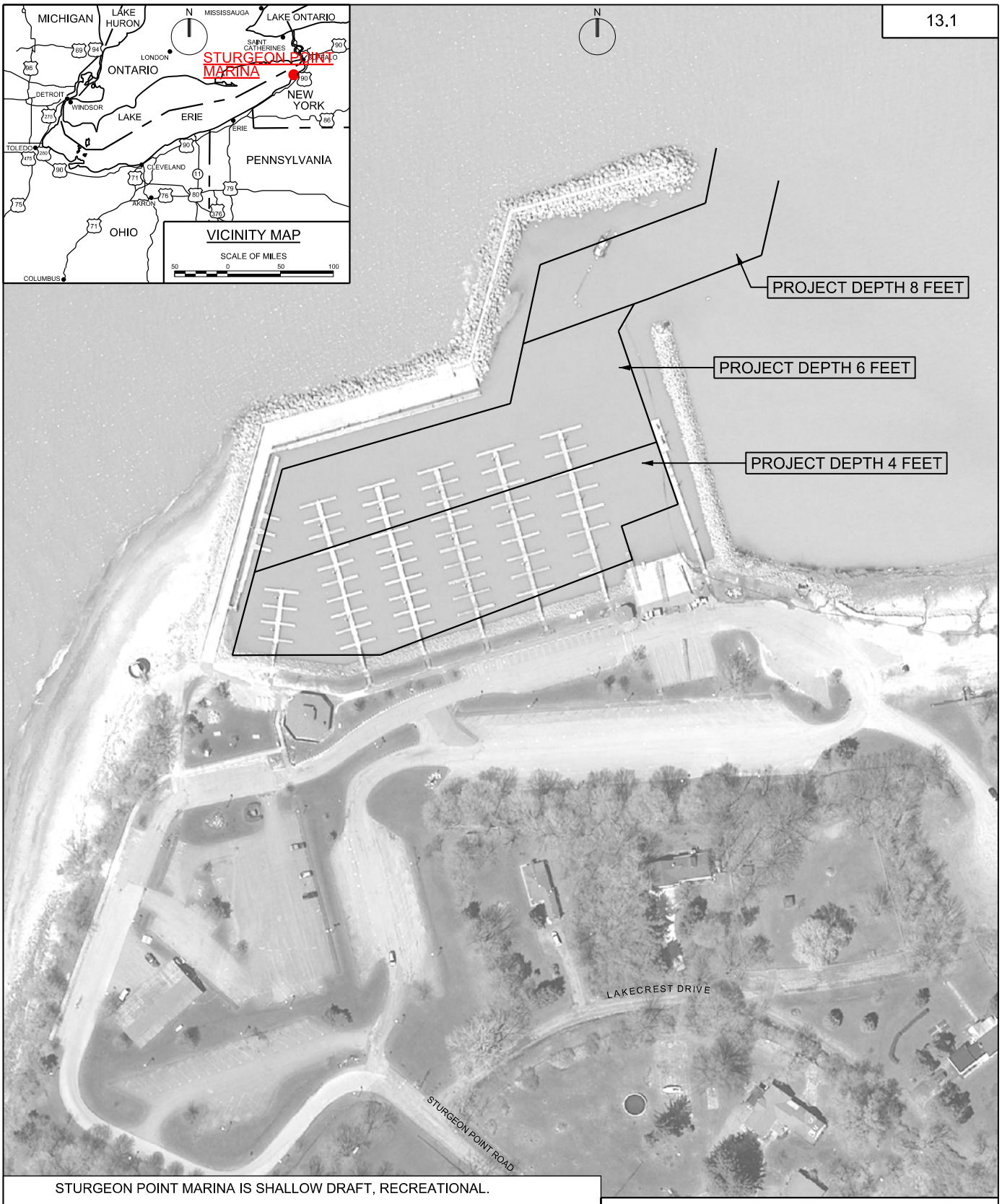

STURGEON POINT MARINA IS SHALLOW DRAFT, RECREATIONAL.

PROJECT DEPTHS ARE REFERRED TO LOW WATER DATUM ELEVATION 569.2 FEET ABOVE MEAN WATER LEVEL AT RIMOUSKI, QUEBEC (IGLD85) (INTERNATIONAL GREAT LAKES DATUM 1985).

THE U.S. GOVERNMENT DOES NOT OWN ANY PART OF THIS PROJECT. THIS PROJECT IS NOW OWNED BY THE LOCAL MUNICIPALITY (TOWN OF EVANS).

BACKGROUND IMAGERY ARE 'JP2' FILES (TILES) OBTAINED FROM THE NEW YORK STATE GIS CLEARINGHOUSE. (http://gis.ny.gov/gateway/mg/) (2011)

SEE NOAA CHART 14823 FOR NAVIGATION INFORMATION.

STURGEON POINT MARINA
EVANS, NEW YORK

SCALE OF FEET

100 0 100 200 300

U.S. ARMY ENGINEER DISTRICT BUFFALO
JANUARY 2018